

英語版
ENGLISH

Kawasaki City Tourist Guidebook



KAWASAKI BIYORI



KAWASAKI-BIYORI

Welcome to Kawasaki City
Full of charm



Eat

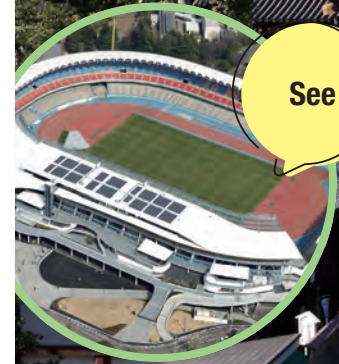

See

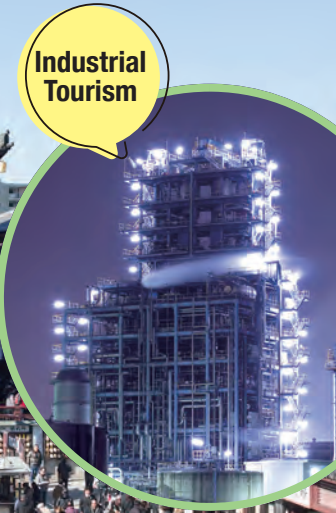

Industrial
Tourism



Play



©Fujiko-Pro



©Pokémon.
©Nintendo/Creatures/GAME FREAK

Kawasaki City Tourist Guidebook

Publisher: Kawasaki City Tourist Association
66-20 Horikawa-cho, Saiwai-ku, Kawasaki-shi TEL.044-544-8229 FAX.044-543-5769
<https://www.k-kankou.jp/>

Published in March 2026 Produced by AAP Inc.



KAWASAKI CITY RAILROAD MAP



Kawasaki City Tourist Guidebook

KAWASAKI BIYORI

KAWASAKI-BIYORI

See! Play! Eat!
All of Kawasaki City in this one book!

INDEX

Map & Navi	
Main Map	04
Detailed Maps	06
Category Content	
Events	08
Recommended Routes	10
Eat	13
Industrial Tourism (Night View of the Factory zone of Kawasaki)	14
See (Buddhist Temples and Shrines, Culture/Art, Famous Flower Viewing Spots, Sports)	20
Play (Experience-based Activities, Parks, Hot Springs, Ikuta Ryokuchi Park Area)	30
Tourist Farms	38
Touring Public Baths	42
Shopping	46
Accommodations	48
Kawasaki Souvenirs	54

A Tourist Guidebook sharing all the appeals of Kawasaki City with you!

Read 2D codes (URL) on pages & get maps and tourist information quickly. Enjoy your visit to Kawasaki City with a help of your cellular phone or Smartphone!

Website "Kawasaki City Tourist Information" www.k-kankou.jp

* QR Code is a registered trademark of DENSO WAVE.



KAWASAKI CITY

* The information presented here is correct as of March 2026. Please be aware that details of fees and services are subject to change.



KAWASAKI CITY GUIDE MAP

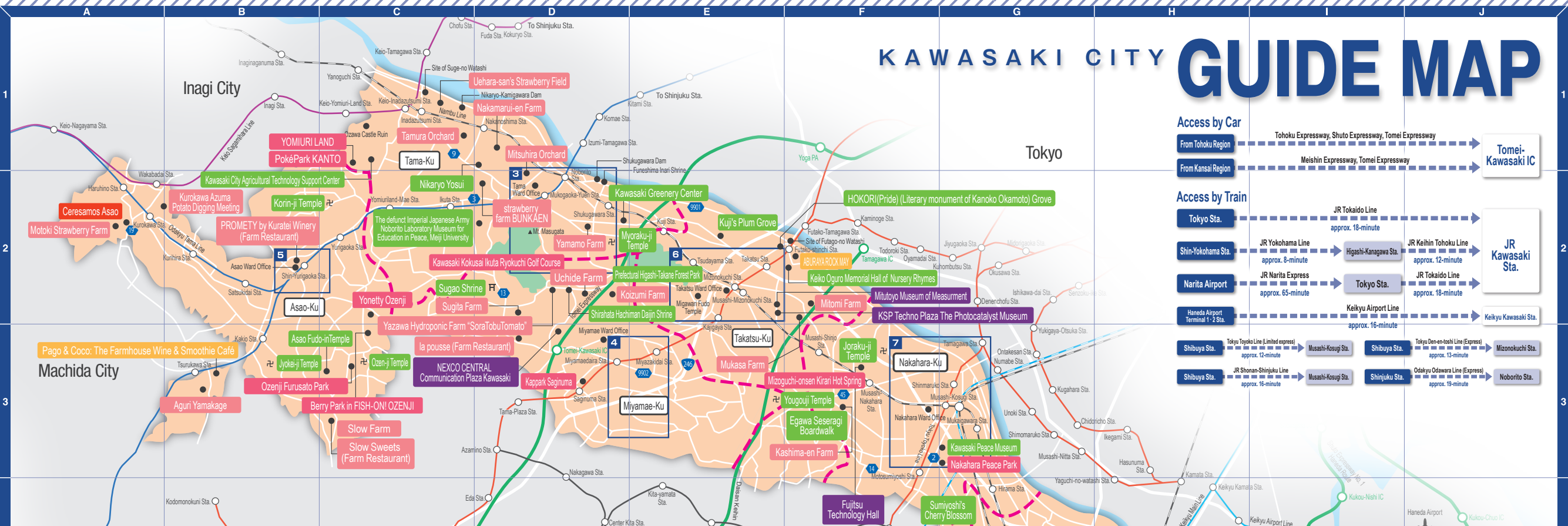

Access by Car

- From Tohoku Region: Tohoku Expressway, Shuto Expressway, Tomei Expressway → Tomei-Kawasaki IC
- From Kansai Region: Meishin Expressway, Tomei Expressway → Tomei-Kawasaki IC

Access by Train

Origin	Line	Station	Approx. Time	Destination
Tokyo Sta.	JR Tokaido Line	Higashi-Kanagawa Sta.	approx. 18-minute	JR Kawasaki Sta.
Shin-Yokohama Sta.	JR Yokohama Line	Higashi-Kanagawa Sta.	approx. 8-minute	JR Kawasaki Sta.
Narita Airport	JR Narita Express	Tokyo Sta.	approx. 65-minute	JR Kawasaki Sta.
Haneda Airport Terminal 1-2 Sta.	Keikyu Airport Line	Tokyo Sta.	approx. 16-minute	Keikyu Kawasaki Sta.
Shibuya Sta.	Tokyu Toyo Line (Limited express)	Musashi-Kosugi Sta.	approx. 12-minute	Mizonokuchi Sta.
Shibuya Sta.	JR Shonan-Shinjuku Line	Musashi-Kosugi Sta.	approx. 16-minute	Noborito Sta.
Shibuya Sta.	Tokyu Den-en-Toshi Line (Express)	Shibuya Sta.	approx. 13-minute	Mizonokuchi Sta.
Shinjuku Sta.	Odakyu Odawara Line (Express)	Shinjuku Sta.	approx. 19-minute	Noborito Sta.

1 Kawasaki Station

Kawasaki City Tourist Information Center

In Kawasaki Kita Terrace
JR Kawasaki station north entrance
Hours: Weekdays 9:00-20:00
Sat, Sun, Holidays 9:00-19:00
Open all year round

2 Kawasaki Daishi

Kawasakidaishi Tourist Information Center

Legend

- Topics
- Sights
- Entertainment
- Shopping & Dining
- Industrial Tourism
- Tourist Farms
- Recommended Routes & Eat

Legend

- Shinkansen
- JR line
- Odakyu Line
- Keio Line
- Keikyu Line
- Tokyu Line
- Toll road

KAWASAKI CITY DETAILED MAP

Area Map

Legend

- Topics
- Sights
- Entertainment
- Shopping & Dining
- Industrial Tourism
- Tourist Farms
- Recommended Routes & Eat



3 Mukogaoka-Yuen

Key locations include: Tamagawa Ecomuseum, HANAKANMURI Le Café et Salon Gastronomie, Tama-Ku, Miyamae-Ku, and various educational and cultural institutions.

4 Miyamaedaira

Key locations include: Miyamaedaira Gensen Yukemurinosyō, Ceresamos Miyamae, Miyazaki Daiichi Park, and Miyamae-Ku.

5 Shin-Yurigaoka

Key locations include: KAWASAKI Art Center, PROMETY by Kuratei Winery (Farm Restaurant), Shin-Yurigaoka OPA, and Shin-Yurigaoka L-MYLOAD.

7 Musashi-Kosugi

Key locations include: Todoroki Park, Uvance Todoroki Stadium by Fujitsu, Tamagawa Speedway Monument, and various shopping and dining areas like TINY NATURA MARKET and Mitsui Shopping Park.

6 Mizonokuchi

Key locations include: Kawasaki City OHYAMA-KAIDO FURUSATO-KAN, Kouji Hall, Mizonokuchi Station Area, and various educational and cultural institutions.

EVENT CALENDAR



For more information, visit the website "Kawasaki City Tourist Information" from QR Code

<https://www.k-kankou.jp/event/>

Spring Events

Event schedule March 3

- ◆ **Hatsu'u Matsuri** (Mato Festival) **Hatsu'u Day**
Venue / Shirahata Hachiman Daijin Shrine Tel / 044-977-5639
- ◆ **Itsukushima Shrine Annual Celebration "Nori Festival"** **Sunday around January 11th of the Lunar calendar**
Venue / Wakamiya Hachimangu Shrine Tel / 044-222-3206
- ◆ **Mieku Festival** **18th - 24th**
Venue / Kawasaki Daishi Heiken-ji Temple Tel / 044-266-3420

Event schedule April 4

- ◆ **Kanamara Festival** **1st Sunday**
Venue / Wakamiya Hachimangu Kanayama Shrine Tel / 044-222-3206
- ◆ **Sumiyoshi Cherry Blossom "Sakura Festival" Bonbori Paper Lantern Decorations** **Late March - Early April**
Venue / 2-4 chome, Kizuki, Nakahara-Ku (Road along the Shibukawa River) Tel / 044-744-3161
- ◆ **Waterbird Festival (Drinking Contest)** **3rd Sunday**
Venue / Wakamiya Hachimangu Shrine Tel / 044-222-3206
- ◆ **Kawasaki Asian Festival** **April - Around May**
Venue / Near Kawasaki Sta., East Exit Shopping Town, etc.
- ◆ **Asia Exchange Music Festival** **April - Around May**
Venue / Near Kawasaki Sta.



Event schedule May 5

- ◆ **Haisai FESTA** **Early May (During Golden Week Holidays)**
Venue / LA CITTADELLA



- ◆ **Kawasaki Agricultural Festival** **Saturday in mid-May**
Venue / Fujimi Park, Kawasaki Keirin Velodrome (stage and surrounding area)
Tel / 044-860-2462

Summer Events

Event schedule June 6

- ◆ **Kawasaki Sanno Festival** **14th & 15th till the immediate Sunday**
Venue / Inage Shrine Tel / 044-222-4554
- ◆ **Kawasaki Daishi TAKIGI-NOH** **Early June**
Venue / Kawasaki Daishi Heikenji *In case of rain, Shinto Kaikan (to be confirmed)
Tel / 044-272-7366 (Kawasaki Daishi Takigi-Noh Section, The Kawasaki Foundation)
- ◆ **Nagao-no-sato Hydrangea Festival** **3rd Sunday**
Venue / Myoraku-ji Temple Tel / 044-922-3653
- ◆ **Asao Music Festival** **Late June - Mid July**
Venue / Asao City Hall Tel / 044-965-5116
(Asao Music Festival Executive Committee)

Event schedule July 7

- ◆ **Shirahata Hachiman Daijin Shrine Negi Mai (Dance)** **3rd Sunday**
Venue / Shirahata Hachiman Daijin Shrine Tel / 044-977-5639
- ◆ **Kawasaki Daishi Furin Wind Chime** **Mid - Late July**
Venue / Kawasaki Daishi Temple Heikenji Temple precincts
Tel / 044-266-3420(Heikenji Temple)



Fall Events

Event schedule September 9

- ◆ **Suge Shishi Mai (Lion Dance)** **Sunday around the 12th and the preceding Saturday**
Venue / Suge Yakushido(Sunday 14:00-), Neno Shrine(Saturday 15:00-)
Tel / 044-200-3305 (Cultural Properties Division, Kawasaki City Board of Education Secretariat)
- ◆ **Shirahata Hachiman Daijin Shrine Negi Mai (Dance)** **3rd Sunday**
Venue / Shirahata Hachiman Daijin Shrine Tel / 044-977-5639

* This is just a tentative schedule. For details, please inquire by telephone or other means.

Event schedule October 10

- ◆ **Kawasaki Jazz** **September - Mid November**
Venue / MUZA Kawasaki, etc. Tel / 044-223-8623
- ◆ **Hatsuyama Shishi Mai (Lion Dance)** **1st Sunday and the preceding Saturday**
Venue / Sugao Shrine(Sunday 14:00-), Hatsuyama Kaikan Hall(Saturday 19:30-)
Tel / 044-200-3305(Cultural Properties Division, Kawasaki City Board of Education Secretariat)
- ◆ **Komukai Shishi Mai (Lion Dance)** **The 1st Sunday and the Saturday before**
Venue / Komukai Hachiman Okami(Sunday 10:00-), Komukai Kaikan Hall(Saturday 17:00-)
Tel / 044-200-3305(Cultural Properties Division, Kawasaki City Board of Education Secretariat)
- ◆ **Wakamiya Hachimangu Summer Festival Portable Shrine Carrying Event**
Venue / Wakamiya Hachimangu Shrine, Tel / 044-222-3206 **1st Sunday**
- ◆ **Kawasaki City Tamagawa Fireworks Festival** **Early October**



- ◆ **Kawasaki Awaodori** **2nd Saturday**
Venue / Ginza Shopping Street, Ginryugai Shopping Arcade, Azalea
Tel / 044-222-9111 (Ginza Shopping Street)
Web / kawasaki-awaodori.com



- ◆ **Kawasaki Port Festival** **Main Event : Early October**
Venue / Area around Kawasaki Mariner
Tel / 044-287-6011 * For details, please check their website.
Web / kawasakinato.com



- ◆ **Iijan-Kawasaki** **Mid October**
Venue / Six shopping districts near the east exit of JR Kawasaki Station including Tachibana, Parale Shopping Committee, Nakamise, Higashida Avenue, Heiwa and Isago.



* This is just a tentative schedule. For details, please inquire by telephone or other means. * The business hours, scheduled holidays, and other operating conditions of the facility may change depending on circumstances. Please check the website and other sources of information for each facility before travelling there.

Event schedule November 11

- ◆ **Fuigo Festival Shinpu Jyuyo Ceremony Kagura Dedication** **1st**
Venue / Wakamiya Hachimangu Kanayama Shrine Tel / 044-222-3206
- ◆ **Minka-en Festival** (Free Open Days) **3rd**
Venue / Japan Open-Air Fork House Museum Tel / 044-922-2181
- ◆ **Kawasaki Citizens' Festival**
Web / kawasaki-fest.main.jp/
Early November
- ◆ **Kawasaki Night Market**
*May be held at end of October depending on the year.
Web / <https://lacittadella.co.jp/lp/kawasioichi/> **Early November**



- ◆ **Fall Zoo Festival** **Early November** *May be held at end of October depending on the year.
Venue / Yumemigasaki Zoological Park Tel / 044-588-4030
- ◆ **International Festival** **Early November**
Venue / Kawasaki International Center Tel / 044-435-7000



Winter Events

Event schedule December 12

- ◆ **Osame-no-Daishi** **21st**
Venue / Kawasaki Daishi Heiken-ji Temple Tel / 044-266-3420
- ◆ **Yomiuri Land Jewellumination** **Mid October - Early April**
Venue / Yomiuri Land Tel / 044-966-1111 *The park will be closed on certain days during the period.

Event schedule January 1

- ◆ **Shooting Gallery Event** **Early January - Mid January**
Venue / Nagao Shrine, Neno Shrine, Takaishi Shrine, Hie Shrine(February)
- ◆ **Little new year's fire festival events (dondoyaki, seinokami etc.)** **around 15th**
Venue / Okagami area/Kurokawa area Asao-ku, Hie Shrine and others
- ◆ **Hatsu-Daishi** **20th, 21st**
Venue / Kawasaki Daishi Heiken-ji Temple Tel / 044-266-3420
- ◆ **Tokusa Fudo Daruma Market** **28th**
Venue / Aasao Fudo-in Temple 8:00-17:00 Tel / 044-966-5135 (Ozen-ji)

Event schedule February 2

- ◆ **Setsubun Festival** **3rd**
Venue / Kawasaki Daishi Heiken-ji Temple, Senzo-ji Temple, Inage Shrine, Wakamiya Hachimangu Shrine and others

Walking Route **01**

Kawasaki Station Area to Kawasaki Daishi Route

Experience Kawasaki's buzzworthy food scene for yourself!
Kawasaki Foodie Walk

Special Feature / Recommended Routes

01 Exploring and snacking your way down Kawasaki Daishi and Nakamise-dori Street

First, visit Kawasaki Daishi (Hirama-ji Temple), famous as a temple for warding off misfortune, and then take a stroll down Nakamise-dori Street lined with historic souvenir shops and confectioneries!

Check P20 (Kawasaki Daishi, Nakamise-dori Street), P54 (Souvenir, confectionery) for details!



Kawasaki Daishi Ohtanido Soft-boiled warabi mochi with black sugar syrup and roasted soybean flour



To Keikyu Kawasaki Station on the Keikyu Daishi Line

02 Lunch at Gyoza Tairiku

Don't miss its signature gyoza and tanmen noodles, and be sure to check out its impressive "Tower Yakisoba" dish! Savor the flavors of this long-standing Kawasaki neighborhood Chinese restaurant.

Check P13 for details!



03 Take part in a soothing experience! KAWASUI KAWASAKI AQUARIUM

The interior recreates the "Beautiful Watersides of the World," including those in Oceania, South America, the Amazon, and the Tamagawa River flowing through Kawasaki City, featuring a large variety of creatures, including mammals, birds, reptiles, not to mention fish. Don't miss the spectacular visual effects on display!

Check P30 for details!



Getting about on foot

Here! /

04 Experience the Kawasaki way of eating, "Kawasaki Gui," at DAISHOUEN and OSAYAN!

Kawasaki Gui style eating involves wrapping shredded cabbage in barbecued meat. Try it at Kawasaki City's yakiniku restaurants like DAISHOUEN, where you can enjoy Veggie Maki Rolls wrapped in seasonings such as ginger, shiso leaves, and other garnishes, or at OSAYAN, known for its fresh offal!



05 Finish off with a craft beer from Kawasaki! KAWASAKI Craft Beer Stand by Tokaido Beer

The beer stand of Tokaido BEER, brewing craft beer unique to Kawasaki. The bar has 18 taps, offering a wide variety of beers including Tokaido BEER and guest beers from across Japan. Find your favorite.

Tel / 070-5076-1030
Opening Hours / 10:00~22:00 (Lo21:30)
Closed / No holidays Web / www.instagram.com/kcbs.beer/



Getting about on foot

Walking Route **02**

Shinmaruko, Musashikosugi to Musashi-Mizonokuchi Route

Relax and recharge at your leisure!
Kawasaki Wellness Walk

01 Morning visit to Keihin Fushimi Inari Shrine

This shrine was established by inviting the deity from Fushimi Inari Taisha in Kyoto, praying for the city's post-war recovery. Within the grounds, 108 fox statues are enshrined. Pay it a visit in the morning feeling while still feeling refreshed.

Check P21 for details!



Walking to Musashikosugi Station (JR Line / Tokyu Line)

02 Freshly-baked breads for breakfast TINY NATURA MARKET

Why not spend an elegant morning in style with a cup of tea and some freshly-baked breads? For breakfast, enjoy the popular all-you-can-eat freshly baked breads, all lined up at the counter. Enjoy the menu to the fullest - maybe change it up by trying the bread with one of the daily dip specials, or savor them with a cup of tea!

Tel / 044-948-8371
Opening Hours / 9:00~23:00 (Lo22:00), Pastries: 9:00 - 19:00
Closed / No holidays Access / 964-3 Shinmaruko, Nakahara-ku
Web / natura-group.co.jp/restaurant/tiny/



Booking ahead recommended!



03 Take a walk while observing nature! Prefectural Higashi-Takane Forest Park

A vast 11.6-hectare prefectural park featuring the Higashitakane Ruins, a designated cultural property, and a bamboo-leaf oak forest designated as a natural monument. After finishing breakfast, why not go for a stroll here while taking in the scenery? Various events are also held on weekends! (For more details, please check out the official website)

Check P26 for details!



Take the Nambu Line to JR Musashi-Mizonokuchi Sta., then take the city bus from JR Musashi-Mizonokuchi Sta. Get off at "Shinrin Koen-mae"

04 TETO-TEO Have a healthy lunch at a popular cafe!

A neighborhood cafe with the concept of "Made Locally." Why not enjoy a wholesome lunch prepared with locally sourced seasonal vegetables? The Umitate Tamago Purin (freshly-laid egg custard pudding), a fan favorite, makes a great dessert.

Check P13 for details!



05 Day-trip to a proper hot spring Refresh at Mizonokuchi-onsen Kirari

The final stop of the trip is a hot spring spa with bedrock baths and restaurant. Soak in the mildly alkaline hot springs known as Bihada-no-yu (beautiful skin-enhancing waters) for silky-smooth skin! Be sure to unwind and spend a leisurely time here before heading back.

Check P33 for details!



Getting about by city bus Get off at "Tachibana Shogakko"

Topic Great value city bus Explore Kawasaki with a one-day pass!

You can use it as many times as you like in a day on all city bus routes except the Kawasaki Hospital Line.

Price / Adult ¥550, Child ¥280
Valid for use / One day only from date of purchase

For more details, check out the official website!



* The business hours, scheduled holidays, and other operating conditions of the facility may change depending on circumstances. Please check the website and other sources of information for each facility before travelling there.

Sampo Course **03**

Asao Ward Course including Shinyurigaoka

Enrich yourself with art and nature! Connect with nature and take a leisurely stroll



01 Head to Kawasaki's Tourist Farms!

From January to May, enjoy strawberry picking! In summer, you can pick blueberries! From autumn to winter, harvest tangerines, sweet potatoes, and more at these tourist farms! Meeting and interacting with the farm staff will also surely leave you with warm memories.

Check P38~41 for details!



To Odakyu Line
Tsurukawa Station

02 Lunch at "Pago & Coco: The Farmhouse Wine & Smoothie Café!"

A café located within the Okagami Wine Village, set to open in 2026. Enjoy a leisurely lunch with fresh vegetable smoothies, rice balls made with locally grown organic rice, and homemade wine.



Closed / Mon., Sun., and public holidays
Access / Approx. 10 mins walk from Tsurukawa Sta. (Odakyu Line)
Address / 2-14-11 Okagami, Asao-ku
Web / carnaest.jp



Check!

To Odakyu Line
Shinyurigaoka Station

03 Immerse yourself in art at Kawasaki Art Center!

An art spot housing a small theater and cinema, and it also hosts a wide range of art events. At the small theater, you can enjoy plays and rakugo performances, while the movie theater offers everything from the latest releases to classic films from Japan and abroad. So, enjoy immersing yourself in art traversing diverse genres.

Check P23 for details!



Getting about
on foot

Popular!

04 Enjoy fresh seafood and creative Japanese cuisine at kappou TOYOFUKU

Wind up the day by relaxing and sharing your travel stories at this Japanese-style gastropub. Enjoy authentic Japanese cuisine showcasing the chef's skill and creative dishes like its signature New Blue Cheese Chawanmushi, as well as a wide selection of alcoholic beverages including Japanese sake.

Tel / 044-819-5596 Opening Hours / 17:00~22:30 (Lo22:00)
Closed / Sunday, No scheduled holiday
Access / 202, MS Bldg. 6-2-23 Manpukuji, Asao-ku
Web / www.instagram.com/kappou_toyofuku/



Kawasaki Eating Out

GOURMET / KAWASAKI

Kawasaki Recommended Food

The Kawasaki AKINAI AWARD, where the Grand Prix winner is decided through public voting and other means, with the theme being each store's signature dish. Introducing popular Kawasaki eateries loved by locals!



Kawasaki
Recommended Food

Colorful vegetable cake with Shinshu salmon and Hokkaido snow crab



This terrine, crafted into a beautiful cake shape, combines the savory flavor and texture of vegetables with the beautiful texture and fat marbling of Shinshu salmon and the concentrated essence of snow crab. Quite simply a culinary masterpiece, like a jewelry box.



Restaurant Name / Francais La Porte
Tel / 044-863-9986
Opening Hours / 11:30~22:00
(21:00 on Sundays and national holidays only)
Closed / Mon, Every other Tuesday
Access / 7 mins walk from JR Musashi-Mizonokuchi Sta. or Mizonokuchi Sta. (Tokyu Den-en-toshi Line)
Address / 1F, Fiore-no-Mori Lilla Bldg., 1-16-20 Hisamoto, Takatsu-ku

Voluminous bacon Napolitan spaghetti



Popular with everyone from kids to adults! Made with fresh cream for a mild and gentle flavor. Topped with impressive, thickly-cut bacon!



Restaurant Name / Brasserie Hoppe
Tel / 044-533-5090
Opening Hours / 11:30~14:30 (Lo14:00),
17:30~21:30 (Lo20:45)
Closed / Mon, Third Sunday of the month
Access / 1 min walk from Kashimada Sta. (JR Nambu Line)
Address / 1-18-3 Kashimada, Saiwai-ku

Curry Seiro Soba



Richly aromatic, smooth-textured nihachi buckwheat noodles paired with a simple combination of domestic pork shoulder and green onions perfectly complement the curry dipping sauce, which brings out the essence of the signature bonito broth. A dish that truly captures the essence of Japanese flavor that can only be found at a soba restaurant.

Restaurant Name / Syuen Sarashina Tel / 044-911-2505
Opening Hours / 11:00~22:30 *Closed for lunch break from 14:00 to 18:00 on weekdays only. Last orders 30 minutes before closing
Closed / Wed, 2 other days a month Access / 2 mins walk from Noborito Sta. (JR Nambu Line/Odakyu Line)
Address / 2F, Noborito Golden St. Bldg. 2568 Noborito, Tama-ku

Tower of crispy fried noodles



After seeing a towering kakiage donburi at Numazu Port in Shizuoka Prefecture about 20 years ago, this restaurant came up with a dish boasting even greater volume. Aiming for a level that is highly regarded nationwide, they now create a towering crispy fried noodle dish weighing 1.1kg and standing 15cm tall.

Restaurant Name / Gyoza Tairiku Tel / 044-222-7484
Opening Hours / 11:00~14:00 17:00~22:00
Closed / Sun., Holidays, Every 3rd Wed.
Access / 7 mins walk from JR Kawasaki Sta.
Address / 1-12 Higashidachoi, Kawasaki-ku

Oil noodles

The greatest appeal of this dish lies in the simplicity of enjoying these elements: a meticulously crafted, exquisite sauce; carefully selected noodles; a mild vinegar blend with subdued acidity; a deep, gently spicy chili oil; and a pungent flavor where umami tames the spiciness.



Restaurant Name / ABURAYA ROCK MAY
Opening Hours / 11:30~23:00
(Sundays and national holidays 11:30~21:00)
Closed / No holidays
Access / 1 min walk from Futako-Shinchi Sta. (Tokyu Den-en-toshi Line)
Address / 1-4-3 Suwa, Takatsu-ku

Custard pudding



A famous custard pudding made simply with eggs, milk, sugar, and vanilla. By blending different types of chicken eggs, a deep, intense flavor is created.



Restaurant Name / HANAKANMURI Le
Café et Salon Gastronomie
Tel / 090-2402-0011
Opening Hours / Lunch 11:00~Lo14:30,
Dinner 18:00~Lo21:30
Closed / Mon, Tue
Address / 1F, Avenir Noborito-Nanbucho,
3380-1 Noborito, Tama-ku

Freshly-laid egg custard pudding



This custard pudding has a simple yet rich flavor that allows you to savor the not-overly sweet yet natural goodness of eggs. It's topped with crispy, aromatic burnt caramel, homemade caramel sauce, and a touch of salt, offering multiple layers of flavor.

Restaurant Name / TETO-TEO Tel / 044-387-2579
Opening Hours / 11:00~18:00 (Fri., Sat., Sun. 11:00~22:00) Closed / No holidays Access / 5 mins walk from Mizonokuchi Sta./Takatsu Sta. (Tokyu Den-en-toshi Line/Oimachi Line) or Musashi-Mizonokuchi Sta. (JR Nambu Line)
Address / 1F, Proud Mizonokuchi, 1-18-4 Mizonokuchi, Takatsu-ku

* The business hours, scheduled holidays, and other operating conditions of the facility may change depending on circumstances. Please check the website and other sources of information for each facility before travelling there.

Kawasaki Industrial Tourism

INDUSTRIAL TOURISM / KAWASAKI

Rich in appeal as an industrial city!

Kawasaki has developed as an industrial city, with a lot of internationally well-known companies and factories attracting many sightseeing tourists now.



For more information, visit the website "Kawasaki City Tourist Information" from 2D Code
<https://www.k-kankou.jp/study/>

川崎市の産業観光

Industrial Tourism of Kawasaki

Point of Origin of the Keihin Industrial Zone

Current State of Education Travel



PICK UP Factory and Facility Tours

- TOA OIL Co., Ltd.
- JERA Co., Inc.
- Kawasaki Thermal Power Station
- Kureha Ecology Management Co., Ltd. Wastech Kanagawa
- Fujitsu Technology Hall
- AJINOMOTO GroupUmami Science Square



recommended



Industrial Tour Guide
Kazuhiko Oya

Industrial Sightseeing Tour

Kawasaki is awesome! I want to know more and tell the world!
 Guided tours by industrial tour guides



"Tamagawa Sky Bridge" connecting Haneda Airport and the Kawasaki waterfront area opened in March 2022!!



Industrial Tour Guide
Kunihiko Kato

Industrial tourism is booming today. Countless factories of every size are clustered here in Kawasaki, the heart of the Keihin industrial zone. King Skyfront, situated in the Tonomachi district across the bay from Haneda Airport, is an open innovation center that generates new industries from world-class research and development. Companies operating in this area are contributing to solutions in fields such as healthcare, medicine, social services and the environment, giving rise to global businesses in these fields as a key part of Japan's growth strategy. Kawasaki is also home to numerous archives of precious historical and cultural value. We Kawasaki industrial tour guides showcase this fascinating milieu with a spirit of gracious hospitality. Come and enjoy the fascinating world of industrial tourism in the heartland of manufacturing, Kawasaki.

Education Travel

We accept enquiries regarding school trips. To confirm the details of each program, please consult with the Kawasaki City Tourist Association.

東亜石油(株)

TOA OIL Co., Ltd.

MAP
P05/I-5

An energy company in the Idemitsu Group. It's an "electric power company" whose business activities cover utilizing its "petroleum operations" which processes crude oil and base oil into various petrochemical products, as well as by-product gas and residual oil produced through oil refining processes to supply the electricity it generates to external users. *Group tours only

Tel / 044-280-0600
 Access / 17 mins Rinko Bus ride from JR Kawasaki Sta., close to Toa sekiyu-mae stop
 Address / 3-1 Mizuecho, Kawasaki-ku
 Web / www.toaoil.co.jp



(株)JERA川崎火力発電所

JERA Co., Inc. Kawasaki Thermal Power Station

MAP
P05/I-5

This leading-edge, environmentally friendly thermal power generation plant boasts some of the world's highest levels of performance. It is also engaged in a joint venture supplying some of the steam used in the steam turbines to several factories in the Chidori/Yako Industrial Complex, achieving reductions in fuel consumption and carbon dioxide emissions across the entire region. Tours are available only to companies, organizations, and schools (by class or grade level). For details, please visit the website.

Closed / Sat., Sun., Holidays, year-end & new year holidays
 Access / Kawasaki City Bus ride from east Exit of JR Kawasaki Sta., 5 mins walk from JERA Kawasaki Karyoku Hatsudensho-mae stop
 Address / 5-1 Chidoricho, Kawasaki-ku
 Web / www.jera.co.jp/corporate/business/thermal-power/list/kawasaki/kawasaki-sitevisit



(株)レソナック川崎事業所

Resonac Corporation Kawasaki Plant

MAP
P05/H-5



In 1931, the Kawasaki plant succeeded in the industrial production of ammonia with domestic-made technology. Ammonium sulfate fertilizer, which contributes to food security, was introduced to the markets. In addition, this plant performs plastic chemical recycling work by breaking apart used plastic and using it to produce ammonia. It is also a representative factory night scenery spot in Kawasaki. Currently, regular tours are not being conducted.

Tel / 044-322-6979
 Access / 25 mins Rinko Bus ride from JR Kawasaki Sta., 1 mins walk from ENEOS Kabushiki Gaiha Kawasaki-Jigyosyo-Mae stop Address / 5-1 Ogimachi, Kawasaki-ku

(株)クレハ環境 ウェステックかながわ

Kureha Ecology Management Co., Ltd. Wastech Kanagawa

MAP
P05/I-5



Kureha Ecology Management contributes to society by providing appropriate treatment of industrial waste. At Wastech Kanagawa, the company generates power through thermal recovery, using the waste heat from its incinerator.

Tel / 044-280-3810
 Access / Kawasaki City from JR Kawasaki Sta. East Exit, 5 mins walk from JERA Kawasaki Karyoku-Hatsudensho-mae stop
 Address / 6-1 Chidoricho, Kawasaki-ku

富士通テクノロジーホール

Fujitsu Technology Hall

MAP
P05/F-3

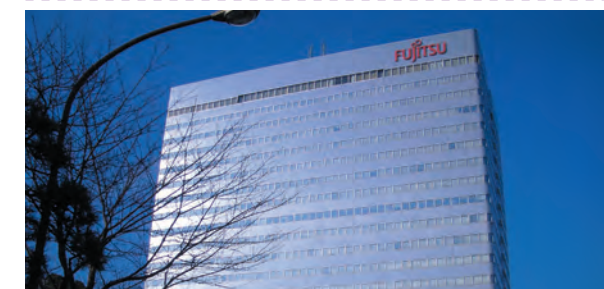

Showroom inside the Fujitsu Kawasaki Plant. It introduces Fujitsu's history and its most recent technologies. (Reservations are required)

* Reservations are accepted only for groups booking through schools, city halls, chambers of commerce and the Kawasaki City Tourist Association.

Opening Hours / 9:30-17:00 (To reserve, please use the online reservation form)
 Closed / Sat., Sun., Holidays, year-end new year holidays
 Access / 3 mins walk from JR Musashi-Nakahara Sta. (JR Nambu Line)
 Address / 4-1-1 Kamikodanaka, Nakahara-ku
 Web / global.fujitsu/ja-jp/about/corporate/facilities/showrooms/technologyhall

信号器材(株)

SHINGOKIZAI Co., Ltd.

MAP
P05/G-3



Boasting over 70 years of history, the company handles everything from development to design, manufacturing, installation, and sales of transport-related products, including railway signal safety equipment and road markings, signs, and signals. See up close the operations that help ensure traffic safety.

* Tours are limited to schools, companies and organizations mediated by Kawasaki City Tourism Association.

Tel / 044-411-2193 Access / Approx. 7 mins walk from New South Gate of Musashi-Kosugi Sta. (JR Yokosuka Line), Approx. 9 mins walk from South Exit of Musashi-Kosugi Sta. (JR Nambu Line / Tokyu Toyoko Line)
 Address / 160 Ichinotsubo, Nakahara-ku Web / https://www.shingokizai.co.jp/wp/

* The business hours, scheduled holidays, and other operating conditions of the facility may change depending on circumstances. Please check the website and other sources of information for each facility before travelling there.

Industrial Tourist Facilities that Can be Visited

Even adults can enjoy this facility. Visitors can come alone or in groups. (There are some facilities that require advance reservation, so please confirm details beforehand)

かわさきエコ暮らし未来館

Kawasaki Ecolife Museum For The Future



A facility for environmental studies where visitors can enjoy learning about global warming countermeasures, renewable energies, and resource circulation through interactive exhibits. A guided tour offered by the museum includes views from an observation space of an adjacent large-scale solar installation.

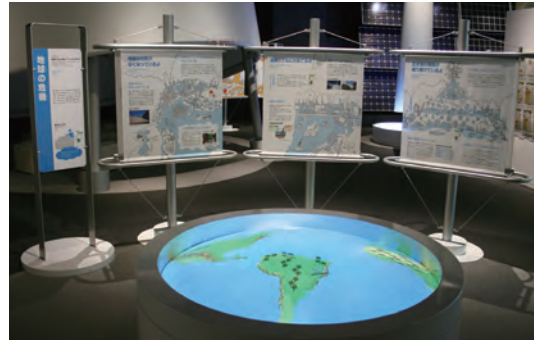

Tel / 044-223-8869
 Opening Hours / 9:00-16:30 (Last entry -16:00)
 Closed / Mon. (If Mon is a holiday, the immediate weekday), year-end & new year holidays
 *From fiscal year 2026, every Sun., Mon. and the year-end & new year holidays
 Access / Rinko Bus bound for Ukishima Bus Terminal from JR Kawasaki Sta., 10 mins walk from Ukishima Bus Terminal
 Address / 509-1 Ukishima-cho, Kawasaki-ku
 Web / eco-miraikan.jp

KSPテクノプラザ 光触媒ミュージアム

KSP Techno Plaza The Photocatalyst Museum



To deepen the understanding of "photocatalytic technology" among visitors and to make them feel familiar with it, we will exhibit photocatalytic application products and demonstration test equipment. Photocatalysts clean the air/water and break down oil dirt. Therefore, they are used in air conditioners, windowpanes and the side mirrors of cars. Please contact the academy if you would also like to tour their laboratories or tour measurement and analytical equipment used to support research and development at SMEs and resolve technological issues.

*Please inquire beforehand for group visits.

Tel / 044-814-5096
 Opening Hours / [Weekday] 13:00-17:00
 Admission Fee / Free
 Access / Shuttle bus available from JR Nambu Line Musashi Mizonokuchi Sta./Tokyu Den-en-toshi Line Mizonokuchi Sta.
 Address / 1st-floor lobby KSP West Building, 3-2-1 Sakado, Takatsu-ku
 Web / www.kistec.jp/r_and_d/project_res/h_museum/

ミツトヨ測定博物館(沼田記念館・測定機器館)

Mitutoyo Museum of Metrology (Numata Commemorative Hall & Measuring Instrument Hall)



The "Numata Commemorative Hall" displays exhibits about the important events in the history of Mitutoyo since its establishment and the history of the evolution of measuring instruments, while the "Measuring Instrument Hall" features exhibits that allow the visitors to understand the roots and history of the measuring instruments collected from many sources around the world. Also, our collections are certified to be "Heritage of Industrial Modernization" by the Ministry of Economy, Trade and Industry.



Tel / 044-813-8204
 Opening Hours / 10:00-17:00 (Reservations are required for all tours.)
 Closed / Sat, Sun, holiday, holidays stipulated by company
 Access / 15 mins walk from Musashi-Mizonokuchi Sta. (JR Nambu Line) / Mizonokuchi Sta. (Tokyu Den-en-toshi Line) Address / 1-20-1 Sakado, Takatsu-ku
 Web / www.mitutoyo.co.jp/exhibitions-and-events/museum/

味の素グループうま味体験館

AJINOMOTO Group Umami Science Square



Located in the Kawasaki Works of Ajinomoto Co., Inc., this facility showcases the history of Ajinomoto, a company that began operations in 1914. The 1F exhibition space in the facility can be visited by anyone without an advance reservation. It is not limited to those with factory tour reservations. (No staff guidance available)



* Please check the availability of the plant tours on the company's website and be sure to make a reservation in advance.

Tel / 0120-003-476 (Reception hours : 9:00-16:00, Mon-Sat)
 Closed / Sun, Mon, national holidays, New Year holidays, maintenance day
 Access / 1 min walk from Suzukicho Sta. (Keiiky Daiishi Line)
 Address / 3-4 Suzuki-cho, Kawasaki-ku
 Web / www.ajinomoto.co.jp/kfb/kengaku/kawasaki/
 Reservation / Online reservation only



川崎ゼロ・エミッション工業団地

Kawasaki Zero Emission Industrial Park



A resource-recycling industrial zone located in Kawasaki Eco-Town. This industrial complex advances waste recycling and effective energy use through collaboration between different industries, to reduce environmental impact.

Tel / 044-200-2313
 Access / Kawasaki City Bus or Rinko Bus ride from JR Kawasaki Sta., 3 mins walk from Mizuecho stop
 Web / www.city.kawasaki.jp/280/page/0000033413.html

NEXCO中日本 コミュニケーション・プラザ川崎

NEXCO CENTRAL Communication Plaza Kawasaki



The facility introduces the construction and management of highways and the operation of service areas and other information. Visitors can have fun learning through a wealth of content, including exhibits and interactive highway AR (augmented reality) dioramas that present improvised approaches to explain the hows and whys of highways.



Tel / 044-866-8730 (Reservation Reception : 9:00~17:00)
 Opening Hours/Reservation Reception. Please check the website for days and times of operation.
 Access / City Bus bound for Miyamae-daira Sta. from JR Nambu Line Musashi-Mizonokuchi Sta. or Tokyu Den-en-toshi Line Mizonokuchi Sta., 2 mins walk from Shirahata-hachiman-mae stop.
 Parking / available(Free) Address / 1-1 Nanpeidai, Miyamae-ku
 Web / www.c-nexco.co.jp/corporate/prkan/kawasaki.html

関東最初の電車 京急発祥の地碑

The First Electric Railway in East Japan Keiiky Founding Monument



The nation's third and the Kanto's first electric railway started to operate in 1899, which is the present Daishi Line. The 2km line opened between Rokugobashi and Daishi then.

Access / Kawasaki-daishi Sta. (Keiiky Daishi Line)
 Address / 1-18-1 Daishi Ekimae, Kawasaki-ku

ニヶ瀬用水久地 円筒分水

Ento-Bunsei Water Diversion Facility



Created in 1941 so that water of Nikaryo Yosui Canal could be equally allocated among 4 trenches regardless of quantity of water. It is registered as a national tangible cultural property.

Access / City Bus/Tokyu Bus from Kuji Sta. (JR Nambu Line), 2 mins walk from Shin-hirakawabashi stop.
 Address / 1-34 Kuji, Takatsu-ku

川崎河港水門

Kawasaki Kako Suimon Flood Gate



The Floodgate was constructed in 1928 as a part of a canal & river port project to further facilitate the transport of goods in Taisho era. Carvings of the pears, grapes and peaches which used to be city's local specialty then are seen at the top of the gate. It was registered as a national tangible cultural property in 1998.

Access / 10 mins walk from Suzukicho Sta. (Keiiky Daishi Line)
 Address / 66 Minato-cho, Kawasaki-ku

日本冶金工業歯車モニュメント

Commemorative Gear Monument of Nippon Yakin Kogyo Co., Ltd.



Gear used for deceleration of the feed roll from the Planetary Hot Rolling Mill. The mill had been used as main machinery at Nippon Yakin Kogyo for 30 years.

Access / Kawasaki City or Rinko Bus (5 mins) from JR Kawasaki Sta. 1min walk from Cultitz Kawasaki / Fujimi Koen stop
 Address / Inside Fujimi Park, 2-1 Fujimi, Kawasaki-ku

多摩川スピードウェイ跡地

Tamagawa Speedway Monument



In 1936, Japan's first permanent circuit opened on the riverbed near Maruko Bridge, and its grandstand remained on the embankment until 2021 when it was demolished due to flood control construction. Today, a portion of the grandstand is left and a commemorative plate depicting what it looked like during those times has been installed.

Access / 12 mins walk from Shinmaruko Sta. (Tokyu Toyo Line)
 Address / Kamimarucho Hachiman-cho, Nakahara-ku, near Marukobashi the 3rd Square

* The business hours, scheduled holidays, and other operating conditions of the facility may change depending on circumstances. Please check the website and other sources of information for each facility before travelling there.

Night View of the Factory zone of Kawasaki.

Site of the Original Nighttime Factory Tour

Nighttime Factory View Navigator Mikiko Ogura



Nighttime Factory View Navigator
Etsuko Tanaka

The unexpected beauty of the stark, robotic light emitted by working machinery

When one could still gaze at the shallow sea off the shore, people of that time who came and went on the Tokaido road could not have imagined the current state of Kawasaki, the central city of the Keihin industrial area. There is a quiet pride in this area, which laid the foundations of Japan's economy with the plants built on 16 canals and 7 areas of reclaimed land – all built throughout the ages starting from end of Meiji Era. We hope that visitors feel the thoughts of our predecessors even a little as they experience the extraordinary sights unique to the factory night scenery tour. The warm light emitted from the mechanical-like plants is sure to soothe the minds of those who see it.



Nighttime Factory View Navigator
Keiko Uchiyama

In many factories along the coastal areas of Kawasaki, someone is working 24 hours a day, 365 days a year without a break. The night view of the factories consists of the lights that support such work. It is not a light display or brilliant illumination made to delight people. But just look at these lights! Just looking at them makes one excited. Go around to see this world of nighttime scenery, with petrochemical complexes and chemical plants of the Keihin industrial area, shown in social studies textbooks, as the setting! Let's have an exciting time together!



■ PHOTO CAPTION

- A. The panoramic nighttime factory view from Ukishima-cho gives you an extraordinary experience, like viewing a space station.
- B. The oil refinery in Mizue-cho is the only one in Japan. Its captivating shape marks one of the signature spots of the Kawasaki nighttime factory view.
- C. Factory night view in Chidori-cho. The light of factories reflecting on the track in front enralls with its unusual landscape, making this a mystical corner of the Kawasaki nighttime factory view.
- D. Petrochemical plant in Ogi-cho. Its enchanting white light makes this another unmissable spot in the Kawasaki nighttime factory view.
- E. "Twilight at Umi-Shibaura Station via the Tsurumi Line and Night Views of the Factory Zone by Chartered Kawasaki City Bus" Nippon Travel Agency Co., Ltd. presents a new style Kawasaki Factory Night View Tour by train and city bus.
- F. Scene from a collaboration with Kawasaki Jazz. Perfect for anyone who'd like to listen to jazz aboard a cruise ship with the Kawasaki nighttime factory view as a backdrop.



Cruise Plan (Chohachi Kaiun Co., Ltd.)

Guests are escorted to the pier in Shiohama by minibus. A city guide (Kawasaki Nighttime Factory View Navigator) accompanies guests, offering running commentary. (3 hours, including transfer time)

Price (incl. tax) (Includes bus transfers, embarkation fee, etc.)

Adults ¥4,000
Children up to primary-school age ¥3,000

- Days of operation / 2nd and 4th Saturday of each month (every Saturday from May to November)
- Rendezvous point / Area around East exit of Kawasaki Station Area around Kawasaki Station
- Time / From March to September: Departure at 6:30 p.m., return about 9:30 p.m.
From October to February: Departure at 5:30 p.m., return about 8:30 p.m.

Inquiries and reservations [Tabi Plus One]

- Tel / 050-3498-0748 (Mon.-Fri.: 10:00 a.m. to 5:00 p.m./Closed Saturdays, Sundays and public holidays)
- ★ Reservations are accepted on a first-come, first-served basis up to 2 months in advance, starting from 10:00 a.m. on the 1st of the month (the following Monday if the 1st is a Sunday), by telephone or online.
- *Tour may be cancelled due to prevailing conditions. Please visit the website for details.



Now accepting reservations

Group charter Cruise

- After Farewell parties, orientation occasions for prospective employees
- Class reunions, weddings
- Wedding anniversaries, celebrations of life, etc.

Reservations are available on days other than Saturday as well. Transfers and meals are also available.

For details, please contact the
Kawasaki City Tourist Association. Tel / 044-544-8229



Bus Plan

Hato Bus

Tour buses depart from Tokyo Station. After dinner in Kawasaki city, the tour travels to little-known night-view spots as well as popular ones. Later the tour returns to Tokyo Station on a "night-view drive" via Odaiba and Rainbow Bridge. A city guide (Kawasaki Nighttime Factory View Navigator) accompanies guests, offering running commentary.

- Days of operation / Every Saturday
- Rendezvous point / Marunouchi South exit of Tokyo Station

Inquiries and reservations [Hato Bus Reservations Center]

- Tel: 03-3761-1100 (9:00 - 17:30 / Open all year round)



WILLER TRAVEL Restaurant Bus

Kawasaki Factory Night Scenery Course

On the 2-story bus with its transparent open roof, which has a free feeling and can be open and shut, visitors can gaze at famous tourist spots and factory night scenery from a slightly different direction than normal buses, which are around 3m above the ground. You can also enjoy authentic French full courses and sake while gazing at this scenery, letting you enjoy an extraordinary time.

- Days of operation / Around 1 day a week on Saturdays, Sundays or National Holidays
- Rendezvous point / In front of the Marunouchi Building near Marunouchi Exit of Tokyo Station

Inquiries and reservations [WILLER TRAVEL Reservations Center]

- Tel: 0570-200-770 (Reception Hours : 10:00 - 18:00)



* The business hours, scheduled holidays, and other operating conditions of the facility may change depending on circumstances. Please check the website and other sources of information for each facility before travelling there.

Kawasaki Sights



For more information, visit the website "Kawasaki City Tourist Information" from 2D Code
<https://www.k-kankou.jp/spot/watch/>

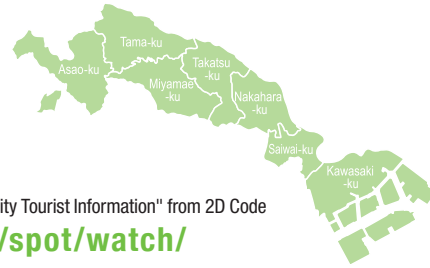

SIGHTSEEING / KAWASAKI

Visit Miracle-working Temples and Shrines

Miraculous shrines and temples are located throughout Kawasaki City, including Kawasaki Daishi, which bustles with many visitors on the first shrine visit of every year. We hope that they will be of benefit to visitors.

See (Buddhist Temples and Shrines)

One of the nation's biggest Yakuyoke Daishi temples in number of worshippers!



川崎大師(平間寺)

Kawasaki Daishi Heikenji Temple



Being a head temple of the Chisan School of the Shingon sect, it is well known as Yakuyoke Daishi for its power of warding off evil. From May 1 - 31, 2024, an offering is made to the Great Buddha Image, which happens once every 10 years. The holy talisman "Akafuda" (red tag) is granted.

Tel / 044-266-3420
 Access / 8 mins walk from Kawasaki-daishi Sta. (Keikyu Daishi Line)
 Address / 4-48 Daishi-cho, Kawasaki-ku
 Web / www.kawasakidaishi.com



KAWASAKI INFO

- ◆ For more information on the shopping district at Kawasaki Daishi, visit Kawasaki Daishi Town Net. www.e-daishi.net/
- ◆ For more information on city tours around Kawasaki Daishi, visit the website of Kawasaki Historic Guide Association. kawasaki-gaido.net/

自動車交通安全祈禱殿

Prayer Hall for Safe Driving



Located at Daishigawara along Route 409, everyday it gives a prayer to the safety of drivers, passengers, and cars.

Tel / 044-288-2441
 Address / 1-1-1 Daishigawara, Kawasaki-ku



仲見世通り

Nakamise-dori Street



About-200m-long street stretching to the main gate Daisan-mon. Bustled with many shops selling local specialty Tontoko-ame (candy), Kuzu-mochi (arrowroot cake), Daruma dolls, etc.



稲毛神社

Inage Shrine



This 1,000-year-old Great Ginkgo Tree is the sacred tree of this shrine. The Kawasaki Sanno festival, held every year from June 14 and 15 through the Sunday right after that, was once called "Gion of the East." During the Sanno Festival, there are taiko drum, music band, and Shinto music and dance performances held in the area. On the last day, 2 large portable shrines called "Kujaku" and "Tama" march through the city.

Tel / 044-222-4554
 Access / 7 mins walk from JR / Keikyu Kawasaki Sta.
 Address / 7-7 Miyamoto-cho, Kawasaki-ku
 Web / takemikatsuchi.net/



若宮八幡宮

Wakamiya Hachimangu Shrine



The shrine built in the hope of regulating the Tama River worships Emperor Nintoku as a guardian deity of land reclamation. Kanamara Festival held at Kanayama Shrine in April, phallus-shaped shrines being carried, attracts many foreigners. It also has a history museum. (Currently closed)

Tel / 044-222-3206
 Access / 2 mins walk from south exit of Kawasaki-daishi Sta. (Keikyu Daishi Line)
 Address / 2-13-16 Daishi Ekimae, Kawasaki-ku
 Web / www.facebook.com/wakamiyasama



菅生神社

Sugao Shrine



In the autumn festival starting at 2 p.m. on the first Sunday in October, Hatsuyama Lion Dance designated as an Important Intangible Cultural Property on a prefectural basis is performed.

Tel / 044-977-4541 (Conservancy)
 Access / City Bus from Miyamaedaira Sta. (Tokyu Den-en-toshi Line), very close to Sugao Chugakko stop.
 Address / 2-8-1 Sugao, Miyamae-ku



香林寺

Korinji Temple



Principal image is an 11-faced wooden Kannon Bosatsu said to be made by priest Gyoki and worshiped as Migawari Kannon. A 30.3 m-high Gojunoto sits in the precinct.

Tel / 044-966-5450
 Access / Odakyu Bus from Shin-Yurigaoka Sta. (Odakyu Line), 5 mins walk from Hosoyama Kobanmae stop.
 Address / 3-9-1 Hosoyama Hosoyama, Asao-ku



麻生不動院

Asao Fudo Temple



Main image is "Fudo Myo-o (Acala)." "It is also called as Tokusa Fudo or Hibuse Fudo. Because many shops sell Darumas on January 28, it is called "The Kanto's Last Daruma Ichi"

Tel / 044-966-5135 (Ozenji Temple)
 Access / Bus from Kakio Sta. (Odakyu Line), 5 mins walk from Asao Fudo Iriguchi stop
 Address / 1-21-10 Shimo-asao, Asao-ku



王禅寺

Ozenji Temple



It has a monument of Hakushu Kitahara. A original tree of Zenji maru persimmon, registered on the list of 100 Famous Trees in Kanagawa (Registered monument of Japan), is preserved.

Tel / 044-966-5135
 Access / City/Tokyu Bus from Kakio Sta. (Odakyu Line), 3 mins walk from Ozenji-higashi 3 Chome stop.
 Address / 940 Ozenji, Asao-ku



常楽寺

Jorakuji Temple



Many kinds of manga drawn on walls and fusumas in the main hall, it is known as a Kawasaki Manga Temple.

Tel / 044-766-5068
 Open hours / 9:00 - 15:00 (Reservation required)
 Access / Tokyu Bus from Musashi-Kosugi Sta. (JR Nambu Line/Tokyu Line), 2 mins walk from Yakushimae stop
 Address / 4-12-14 Miyachi, Nakahara-ku



白幡八幡大神

Shirahata Hachiman Daijin Shrine



Twice a year, on the 3rd Sundays in July and in September (days of Reitaisai), the Negimai dance is performed, which is a registered important custom, technique or art of the city.

Tel / 044-977-5639
 Access / City Bus from Musashi-Mizonokuchi Sta. (JR Nambu Line), Mizonokuchi Sta. (Tokyo Den-en-toshi Line), 3mins walk from Shirahata Hachiman-mae stop.
 Address / 4-6-1 Taira, Miyamae-ku



京濱伏見稲荷神社

Keihin Fushimi Inari-jinja Shrine



This shrine was commissioned and built from Fushimi Inari Taisha in Kyoto to wish for the reconstruction of Kawasaki from 1945 to 1955, after World War II. Visitors will be captivated by the 108 kitsune statues enshrined on the premises, as well as the golden ears of rice and silver gems depicted in the shrine seal.

Tel / 044-411-4110
 Access / 2 mins walk from Tokyu Shinmaruko Sta.
 Address / 2-980 Shinmarukohigashi, Nakahara-ku



PICK UP Information on Seven Lucky Gods Tour in Kawasaki City

Seven Lucky Gods Tour in Kawasaki City

From January 1 to 7, this tour visits various temples in Nakahara Ward, where the Seven Lucky Gods have long been enshrined. It has excellent access on foot from the station!

Tel / 044-711-0729 Web / www.k-729.jp/

- Ebisu Dairakuin Temple
- Fukurokuju Anyoji Temple
- Daikokuten Saimyoji Temple
- Jurojin Muryoji Temple
- Bishamonten Tojuin Temple
- Hoteison Dairakuji Temple
- Benzaiten Hozoji Temple

Bushu Inage Seven Lucky Gods Tour

A Seven Lucky Gods temple tour consisting of 6 temples in Tama and Asao Wards, held by the Kawasaki City Ikuta Buddhist Church. Held only on the first 3 days of a New Year.

Web / www.ikutabukyokai.com/INAGESHICHIFUKUJIN.htm

- Ebisu Kannonji Temple
- Fukurokuju Cho-onji Temple
- Daikokuten Kofukuji Temple
- Benzaiten / Jurojin Seigenji Temple
- Bishamonten Anryuji Temple
- Hoteison Korinji Temple

* The business hours, scheduled holidays, and other operating conditions of the facility may change depending on circumstances. Please check the website and other sources of information for each facility before travelling there.

A City Rich in Art, Culture and History

Kawasaki City is promoting "City Creation by Music" and "City Creation by Movies," with rich art and culture in full bloom. The city has romantic vestige of history left with about 400-year-old "Tokaido Kawasaki-shuku" as well.

See (Culture/Art)



©N.Ikegami

[Concert Hall]

The hall completed in 2004 adopts wine yard style with spiral-structured 2,000 seats circling a center stage around 360 degree. The acoustics are highly praised by renowned orchestras and musicians around the world.



©平館平

ミュージア川崎シンフォニーホール

MUZA Kawasaki Symphony Hall

Symbol of "Music Town Kawasaki"

They hold the mid-summer music festival "Festa Summer MUZA KAWASAKI" where professional orchestras in the Tokyo area, such as the Tokyo Symphony Orchestra, a franchise orchestra of Kawasaki City, play each day. They also hold musical performances from various genres, including performances from Japanese and overseas orchestras, pipe organ music, and jazz. On July 1st, the anniversary of the Hall's opening, a fun festival called "MUZA Day" will be held, making use of the entire hall.

Tel / 044-520-0200 Opening Hours / 10:00 - 18:00 (Ticket center), 10:00 - 19:00 (4th-floor ticket counter)
Closed / 12/29 - 1/3, Maintenance Check Days
Access / Direct connection to the Central Exit (West) of JR Kawasaki Sta.
Address / 1310 Omiya-cho, Saiwai-ku Web / www.kawasaki-sym-hall.jp

東海道かわさき宿交旅館

Tokaido Kawasaki Shuku Koryukan

A quick-stop spot for town walk that also allows you to experience the feel of "Kawasaki Shuku" which started as an inn among Fifty-Three Stages in Tokaido Road in 1623 as well as city's history and culture with the exhibition of movies and models to watch. You can use a meeting room at 4th floor as a place of exchanges among citizens in the region.

Tel / 044-280-7321
Opening Hours / Exhibition Room 9:00-17:00, Meeting Room 9:00-21:00
Closed / Exhibition Room: Mon, year-end & new year holidays (if Mon is a holiday, the immediate weekday) Meeting Room: year-end & new year holidays
Admission Fee / Free (Meeting Room is charged)
Access / Approx. 10mins walk from east exit of JR Kawasaki Sta. Approx. 6mins from Keiiky Kawasaki Sta.
Address / 1-8-4 Honcho, Kawasaki-ku
Web / www.kawasakishuku.jp/



川崎浮世絵ギャラリー ~斎藤文夫コレクション~

Kawasaki Ukiyo-e Gallery ~SAITO FUMIO COLLECTION~

Art gallery for ukiyoe woodblock prints directly connected to the North Exit of Kawasaki Station. The gallery exhibits precious ukiyoe woodblock prints highly esteemed throughout Japan and around the world, as well as rare paintings and works with strong connections to the city and prefecture. Exhibits change about once a month.

Tel / 044-280-9511
Opening Hours / 11:00-18:30
Closed / Mon (if Mon is a holiday, the immediate weekday) 12/29-1/3, Timing of exhibit changes
Admission Fee / ¥500 (Admission is free for children of high-school age or younger and for disabled persons plus one accompanying caregiver)
Access / Directly linked to north exit of JR Kawasaki Sta. / 2mins from Keiiky Kawasaki Sta.
Address / Kawasaki Ekimae Tower RiverK 3F, 12-1 Ekimae Honcho, Kawasaki-ku



川崎能楽堂

Kawasaki Noh Theater

Kawasaki Noh Theater draws favorable attention as the one allowing you to feel the breath of player.

Tel / 044-222-7995
Closed / Wed, year-end & new year holidays (12/29-1/3)
Access / 5 mins walk from east exit of JR Kawasaki Sta.
Address / 1-37 Nisshin-cho, Kawasaki-ku
Webs / www.kbz.or.jp/facility/noh/



カルッツかわさき (川崎市スポーツ・文化総合センター)

Culttz Kawasaki (Kawasaki Sports and Culture Center)

This mixed-use facility incorporates a wide range of sports facilities, including a large gymnasium able to host a wide variety of sports tournaments, a martial-arts dojo and a training room, as well as a hall capable of hosting concerts and full-scale stage productions. A vital base for recreational activities in Kawasaki.

Tel / 044-222-5211 (switchboard) Opening Hours / 9:00-21:30 Closed / 4th Mon of even-numbered months (the following or a subsequent weekday if Monday is a public holiday), for two days a month (the concert hall only is closed for equipment inspection), from 12/29-1/3. Access / Approx. 15 mins walk from JR/Keiiky Kawasaki Sta., Approx. 5 mins by Bus from Kawasaki Sta. East Exit Bus Terminal, Close to Culttz Kawasaki / Fujimi Koen stop. Address / 1-1-4 Fujimi, Kawasaki-ku Web / culttz.city.kawasaki.jp/



小黒恵子童謡記念館

Keiko Oguro Memorial Hall of Nursery Rhymes

This memorial hall is a bequest from the poet and nursery-rhyme author Keiko Oguro to the City of Kawasaki. As a meeting-place where people can experience nursery-rhyme culture and engage with others in the region, this hall presents exhibits of nursery-rhyme materials, music boxes and other intriguing items. The facility can also be rented out for various functions.

Tel / 044-381-3490
Opening Hours / 10:00 - 17:00
Open / Sun, Mon, Thu and holiday
Entrance fee / Adults ¥200, Elementary students and above - 18 years or younger: 100 yen
Access / 13 mins walk from Takatsu Sta. (Tokyu Den-en-toshi Line), 11 mins walk from Futako-Shinchi Sta. (Tokyu Den-en-toshi Line), 3 mins walk from Kitamikata Stop (Tokyu Bus)
Address / 3-13-8 Suwa, Takatsu-ku
Web / 小黒恵子童謡記念館.jp/



電車とバスの博物館

Tokyu Train & Bus Museum

An interactive museum that's fun for children and adults alike. Attractions include exhibits of classic rolling stock from the Tokyu Line, interactive train and bus simulators, HO-scale train models and a panorama theater.

Tel / 044-861-6787
Opening Hours / 10:00 ~16:30 (Last entry 16:00)
Closed / Thu (if Thu is a holiday, the immediate weekday) year-end & new year holidays (12/29-1/3)
Admission Fee / Adults ¥200, children aged 3 to junior-high-school age ¥100
Access / Direct connection to Miyazakidai Sta. (Tokyu Den-en-toshi Line)
Address / 2-10-12 Miyazaki, Miyamae-ku Web / denbus.jp



明治大学平和教育研究所資料館

The Defunct Imperial Japanese Army Noborito Laboratory Museum for Education in Peace, Meiji University

Noborito Laboratory that played the part of "Espionage War," which is something involved with warfare, is an extremely valuable historical relic that helps you know pre-WW2 wars and the army of Japan.

Tel / 044-934-7993
Opening Hours / 10:00-16:00
Closed / Sun, Mon, Tue, year end & new year holidays, Other days specified by the University
Access / 15 mins walk from Ikuta Sta, (Odakyu Line) or bus ride bound for Meidai-seimon-mae to the last stop from Mukogaoka-Yuen Sta. (Odakyu Line)
Address / Meiji University Ikuta Campus, 1-1-1 Higashimita, Tama-ku
Web / www.meiji.ac.jp/noborito/



* The business hours, scheduled holidays, and other operating conditions of the facility may change depending on circumstances. Please check the website and other sources of information for each facility before travelling there.

川崎市平和館

Kawasaki Peace Museum

Exhibits photographs and materials related to the war and peace. It offers experiences of bomb evacuation tunnel as well.

Tel / 044-433-0171 Opening Hours / 9:00-17:00 Closed / Mon, the 3rd Tue (if Mon is a holiday, the immediate weekday) year-end & new year holidays (Open on August 6, 9 and 15) Admission Fee / Free Access / Approx. 10 mins walk from Musashi-Kosugi Sta. (JR Nambu Line, Yokosuka Line) Approx. 10 mins walk from Musashi-Kosugi Sta. Musashi-Kosugi Sta. (Tokyu Toyoko Line / Meguro Line) or Motosumiyoshi Sta. (Tokyu Line) Address / 33-1 Kizukisumiyoshicho, Nakahara-ku



大山街道ふるさと館

OHYAMA-KAIDO FURUSATO-KAN

Exhibits history or folk materials of Futako and Mizonokuchi which were successful then on Yagurazawa route (Oyama Kaido) that used to be a secondary route in Edo period. Holds featured exhibitions and permanent exhibitions.

Tel / 044-813-4705
Exhibition Room Hours / 10:00-17:00
Closed / year-end & new year holidays (12/28-1/4) *Some rooms are closed for exhibition changes.
Admission Fee / Free
Access / 7 mins walk from Musashi-Mizonokuchi Sta. (JR Nambu Line), Mizonokuchi Sta. (Tokyu Den-en-toshi Line), 5mins walk from Takatsu Sta.
Address / 3-13-3 Mizonokuchi, Takatsu-ku
Web / furusatokan.info



二ヶ瀬せせらぎ館

Tamagawa Ecomuseum

A base of Tamagawa Ecomuseum initiative. You can learn the history of the Tama River and Nikaryo Yosui Canal.

Tel / 044-900-8386
Opening Hours / 10:00- 16:00 (9:00-16:00 (Sat, Sun and holiday from May through August))
Closed / Mon (if Mon is a holiday, the immediate weekday) the 1st and 3rd Wed, year-end & new year holidays
Fee / Free
Access / 8 mins walk from Noborito Sta. (JR Nambu Line/Odakyu Line)
Address / 1-5-1 Shukugawara, Tama-ku
Web / www.seseragikan.com



川崎市アートセンター

Kawasaki Art Center

Besides Artelio Theater and Artelio Movie Theater, exchange spaces and recording rooms are fully available. Not only various kinds of performance and movies but also jazz and comic stories are performed.

Tel / 044-955-0107
Opening Hours / 9:00 - 19:30
Closed / year-end & new year holidays
Access / 3 mins walk from north exit of Shin-Yurigaoka Sta. (Odakyu Line)
Address / 6-7-1 Manpukuji, Asao-ku
Web / kawasaki-ac.jp





Tokaido Kawasaki Shuku Koryukan

東海道かわさき宿交流館

<https://kawasakishuku.jp> ☎ 044 (280) 7321



Koryukan was built as a facility that digs up the memories and records remaining in Kawasaki Shuku. Kawasaki Shuku is one of the 53 Stations of the Tokaido that prospered during the Edo period.

- 9:00 am. — 5:00 pm.
- Closed on Monday
- Admission Free

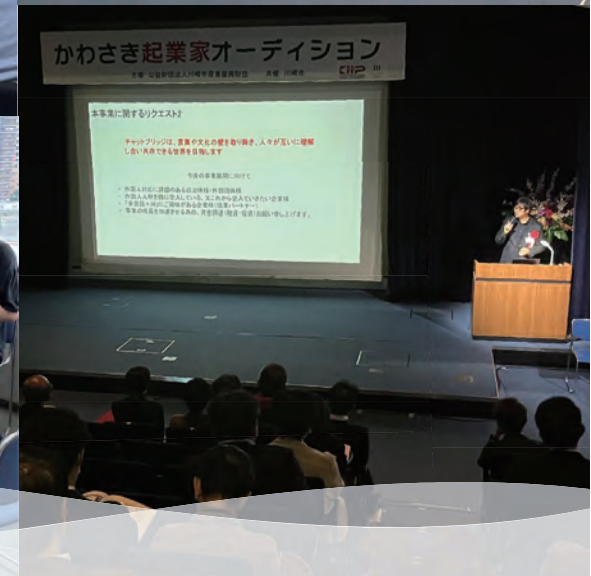
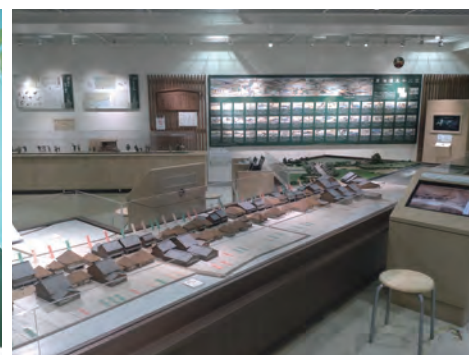

Work and enjoy hobbies at the Industrial Promotion Hall

Bloom flowers of creativity in Kawasaki.



8-minute walk from Kawasaki Station
Kawasaki City Industrial Promotion Hall
 66-20, Horikawa-cho, Saiwai-ku, Kawasaki, Kanagawa

Inquiries

044-548-4111

Industrial Promotion Hall

Search



Cherish Waterside Scenery, Magnificent Flowers

Refreshing waterside scenery of the 1st class river the Tama River, the Tsurumi River, or large area filled with green trees left on Tama Hills and flowers highlighting the City in four seasons can be seen here. The city has real nature that breathes.

See (Famous Flower Viewing Spots)



多摩川 Tamagawa River

The 138km-long mother river of Kawasaki has its headwater on Mt. Kasatori in Yamanashi Prefecture. Numerous wildflowers and wild birds can be seen along the wide riverbanks of this 1st class river flowing through the Tokyo metropolitan area. Cycling roads have been developed. The Tamagawa River is one of the capital region's beloved rivers, offering a sprawling expanse of water and green space.

川崎市緑化センター Kawasaki Greenery Center



We strive to promote the spread of greenery as a place where visitors can interact with plants and deepen their knowledge throughout the four seasons.

Tel / 044-911-2177 Opening Hours / 9:00-16:30 (Mar - Oct) 9:00-16:00 (Nov - Feb) Closed / Mon (if Mon is a holiday, the immediate weekday) year-end & new year holidays (12/29 - 1/3) Admission Fee / Free Access / 7 mins walk from Shukugawara Sta. 9 mins walk from Kuji Sta. (JR Nambu Line) Address / 6-14-1 Shukugawara, Tama-ku Web / kawasakishi-ryokuka.com

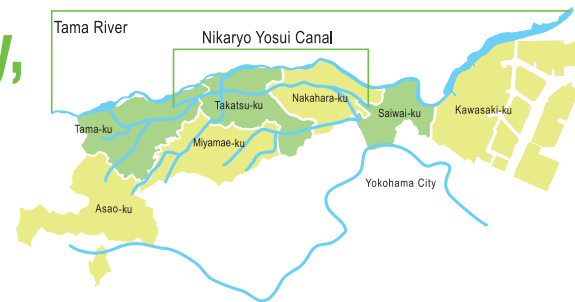

ニヶ領用水 Nikaryo Yosui Canal

The canal built by Jidayo Koizumi in Edo period can be defined as roots of the city's industry. It is also well known for cherry blossoms.



県立東高根森林公園 Prefectural Higashi-Takane Forest Park

Bamboo-leaf oak forest designated by the prefecture, a hydrophyte garden and an ancient lawn plaza remains can be seen. You can enjoy flowers such as hydrangea, bush clover and Sweet Osmanthus, or events throughout the year.

Tel / 044-865-0801 Parking / 112 cars (¥600 for general passenger vehicles on Sat, Sun and holidays from Jun. to Oct. only/¥800 for general passenger vehicles on Sat, Sun and holidays from Nov. to May only) Access / City Bus to Shimrin-koen-mae stop from Musashi-Mizonokuchi Sta. (JR Nambu Line) or Mizonokuchi Sta. (Tokyu Den-en-toshi Line) Address / 2-10-1 Shiboku-honcho, Miyamae-ku Web / higashitakane.com

川崎市農業技術支援センター Kawasaki City Agricultural Technology Support Center



A test farm for fruits, vegetables and flowers. There are areas, a part of which is open to public, where you can enjoy watching flowers, fruits and others in four seasons.

Tel / 044-945-0153 Open hours / 9:30 - 16:30 (Apr-Aug) 9:30 - 16:00 (Sep-Mar) Closed / Mon (if Mon is a holiday, the immediate weekday), year-end & new year holidays Admission Fee / Free Parking / 23 cars Access / City Bus from Inadazutsumi Sta. (JR Nambu Line) or Keio Inadazutsumi Sta. (Keio Line), 10 mins walk from Nishisuge-danchi stop Address / 3-17-1 Sugeshengoku, Tama-ku

江川せせらぎ遊歩道 Egawa Saseragi Boardwalk

The old site of the river whose role had been replaced by the sewage system has developed as Saseragi Boardwalk.

Address / From 4-5 Shinjo, to 1-35 Ida, Nakahara-ku (2.4 km extended)



夢見ヶ崎の桜 Yumemigasaki's cherry blossom

Yumemigasaki Zoological Park has over 400 cherry blossom trees, bustling with viewers in the flower viewing season of Spring.

Flowering Season / Late March - Mid April Access / Approx. 15 mins Kawasaki City Bus ride from West Exit of JR Kawasaki Sta., and 7 mins walk from Yumemigasaki-koen mae stop, or 15 mins walk from JR Shin-Kawasaki Sta. / 20 mins walk from JR Kashimada Sta. Address / 1-2-1 Minamikase, Saiwai-ku



住吉ざくら Sumiyoshi's cherry blossom

About 250 full-bloom cherry blossom trees are stretched over 2 km. It was selected as one of "The Kanagawa's Best 100 Flowers" in 1994.

Flowering Season / Late March - Early April Access / 3 mins walk from Motosumiyoshi Sta. (Tokyu Toyoko Line) Address / Kizuki-secho, Nakahara-ku - Kizuki 4-chome vicinity (along the Shibukawa river)



久地の梅林 Kuji's plum grove

The plum trees are said to have been seen since Edo period. The place has been developed as Kuji Plum Park.

Flowering Season / Late January - Late February Access / Bus from JR Nambu Line Kuji Sta., 4 mins walk from Bairin stop Address / 3-4 Kuji, Takatsu-ku



緑ヶ丘霊園の桜 Midorigaoka Cemetery's cherry blossom

Has more than 400 trees, mainly Someiyoshino, bustling with viewers in flowering time.

Flowering Season / Late March - Early April Tel / 044-811-0013 (Cemetery Office) Access / 5 mins walk from Tsudayama Sta. (JR Nambu Line) Address / 1241 Shimosakunobe, Takatsu-ku * Keeping space to sit in advance is not allowed. * No fires (Cooking, barbecue and others are banned) * There may be times when we ask guests to refrain from dining in large groups in order to prevent the spread of infection.



* The business hours, scheduled holidays, and other operating conditions of the facility may change depending on circumstances. Please check the website and other sources of information for each facility before travelling there.

等覚院のツツジ Tougakuin Temple's azaleas

Almost 2,000 red, white, purple flowers create a spectacular sight in the front garden. Famous for preventing cancer and asthma.

Flowering Season / Mid & Late April Access / City Bus from Musashi-Mizonokuchi Sta. (JR Nambu Line) or Mizonokuchi Sta. (Tokyu Den-en-toshi Line), 5 mins walk from Shiboku-honcho stop Address / 1-8-1 Shiboku-honcho, Miyamae-ku Web / www.tougakuin.jp

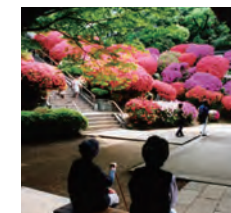

影向寺のイチョウ Yougouji Temple's ginkgo

The 600-year old ginkgo tree in the precinct has been selected as one of "The Kanagawa's best 100 trees"

Tel / 044-766-7932 Access / Bus from Musashi-Kosugi Sta. (JR Nambu Line/ Tokyu Line), 5 mins walk from Yogoji Temple stop Address / 3-4-4 Nogawahoncho, Miyamae-ku Web / yougouji.jp



妙楽寺のアジサイ Myorakuji Temple's hydrangeas

Known as "Ajisai Temple", about 1,000 hydrangeas of 28 kinds are planted in the precinct.

Flowering Season / June Tel / 044-922-3653 Access / City Bus from Noborito Sta. (JR Nambu Line, Odakyu Line), 10 mins walk from Kiridoshi-ue stop. Address / 3-9-3 Nagao, Tama-ku



生田緑地のハナショウブ Ikuta Ryokuchi Park's Iris Garden

About 2,800 iris bulbs bloom on the iris pond.

Flowering Season / Late May - Mid June Parking / East gate 140 cars West gate 52 cars (toll parking) Address / Inside Ikuta Ryokuchi Park (1 minute walk from east gate)



浄慶寺のアジサイ Jyokeiji Temple's hydrangeas

Over 1,000 hydrangeas can be seen in full bloom. Gentle-faced stone statue of Lohan sits in the precinct.

Flowering Season / June Tel / 044-988-1223 Access / 10 mins walk from Kakio Sta. (Odakyu Line) Address / 6-34-1 Kamiasao, Asao-ku

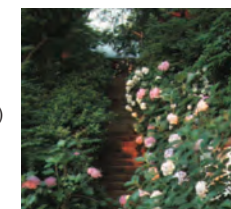

and more Introducing some of the locations in Kawasaki City that will stimulate your playful spirit. Daishi-koen Park Check P32 for details!

Let's Root for Home Sports Teams in Kawasaki!

川崎フロンターレ

Kawasaki Frontale



©KAWASAKI FRONTALE

Founded in 1996. This soccer club with strong roots in the community won 4th J League title in 2021 and won 2nd Emperor's Cup in 2023.

川崎ブレイブサンダース

Kawasaki Brave Thunders



©KAWASAKI BRAVE THUNDERS

Founded in 1950. A professional basketball club which has won the top domestic league title 4 times and the Emperor's Cup 5 times.

富士通フロンティアーズ

FUJITSU FRONTIERS



© Fujitsu

Founded in 1985. Won their 8th Japan Championship 3 years in a row in January 2024. Powerhouse team representing the American football X-League.

木下アビエル神奈川

Kinoshita Abyell Kanagawa



©KINOSHITA ABYELL KANAGAWA

A women's table tennis club and team that belongs to the T.League, which opened in 2018. In the 2024-25 season, they captured their second championship title in two years.

富士通レッドウェーブ

FUJITSU Red Wave



© Fujitsu

Formed in 1985. Known for their high shooting accuracy and fast-paced basketball, they captured their third championship title in two consecutive years in the 2024-25 W League season. One of the best teams in the W League, having produced many players who have gone on to represent Japan.

NECレッドロケッツ川崎

NEC RED ROCKETS KAWASAKI



©NEC RED ROCKETS KAWASAKI

Formed in 1978, this illustrious team has won the championship in Japan's top professional volleyball league, the V.LEAGUE, 8 times.

東芝ブレイブアレイス

TOSHIBA Brave Areus



© TOSHIBA Brave Areus

Formed in 1958. It has won 7 championships in Intercity Baseball Tournament and also has fed many players in professional baseball.

* The business hours, scheduled holidays, and other operating conditions of the facility may change depending on circumstances. Please check the website and other sources of information for each facility before travelling there.

PICK UP

Beach Volleyball

National Sports Training Center Training Base for Competitions

The beach volleyball court at the Kawasaki City Port Promotional Hall Kawasaki Marien has been designated as a sports training center for the Japan Sports Agency. They offer a training environment for improving competitiveness at international games.



©JBV

Uvanceとどろきスタジアム by Fujitsu

Uvance Todoroki Stadium by Fujitsu



Todoroki Park is a multi-purpose urban park that has many sports and exercise facilities in its spacious grounds, including the home stadium for Kawasaki Frontale, and Todoroki Arena, the base of activities for the NEC Red Rockets Kawasaki and the Fujitsu Red Wave.

Tel / 044-711-2522 Parking / 581 cars (toll parking)
Access / City/Tokyu Bus to Todoroki Ground Iriguchi stop or Shiei Todoroki Ground Mae stop from Musashikosugi Sta. (JR Nambu Line/Tokyu Toyoko Line)
Address / 1-1 Todoroki, Nakahara-ku



富士通スタジアム川崎

Fujitsu Stadium Kawasaki



These grounds feature a fully artificial turf that can be used for various sports games, such as for American football, soccer, and lacrosse. As the home base for the Fujitsu Frontiers, white-hot games unfold here throughout the season.
[For details see P30]



カルッツかわさき (川崎市スポーツ・文化総合センター)

Culttz Kawasaki (Kawasaki Sports and Culture Center)



They have various sports facilities that can be used for competitions, including a large gymnasium, as well as a music hall.
[For details see P23]



Kawasaki Entertainment



For more information, visit the website "Kawasaki City Tourist Information" from 2D Code
<https://www.k-kankou.jp/spot/play/>

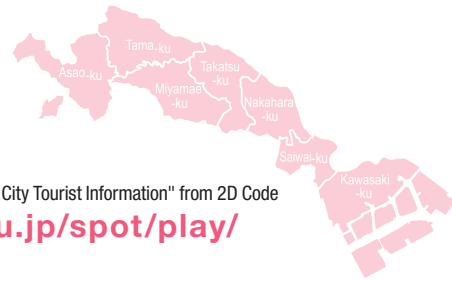

AMUSEMENT / KAWASAKI

Watching Games and A Lot More Fun!

Watch exciting games such as American football, horse races and cycling races. Try a joyful experience in an amusement park, hot springs, and the aquarium. Kawasaki offers a lot of fun & comfortable places getting you excited.

Play (Experience-based Activities)

カフスイ 川崎水族館

KAWASUI KAWASAKI AQUARIUM



An aquarium that opened inside Kawasaki Le FRONT in July 2020. The interior recreates the "Beautiful Watersides of the World," including those in Oceania, South America, the Amazon, and the Tamagawa River flowing through Kawasaki City, featuring a large variety of aquatic life. Visitors can enjoy highly-realistic experiences, orchestrated using the latest digital technology changing day and night.

Tel / 044-222-3207 Access / 1 min walk from east Exit of JR Kawasaki Sta. 5 mins walk from Keiyou Kawasaki Sta.
 Address / 9-10f, Kawasaki Le FRONT, 1-11 Nishin-cho, Kawasaki-ku Web / kawa-sui.com

*Please check the KAWASUI website for the business hours and admission fees.

よみうりランド

YOMIURI LAND



A lot of attractions can be seen such as the Bandit and the Crazy Houston. Enjoy fun events including Sea Lion Show. A pool is available in summer, and illumination displays are held from autumn to spring. At amusement area, Goodjoba, you can experience manufacturing while riding the attraction.



* See webpage of YOMIURI LAND for more information on opening hours, fees and others.

Tel / 044-966-1111 Admission Fee / Adults (18 yrs - 64 yrs) ¥1,800, Senior & Junior High School ¥1,500, 3 yrs - Elementary School ¥1,000, 65 yrs or older ¥1,000 Access / Approx. 5-10 min. from Keio Yomiuriland Station on the Sky Shuttle gondola or 5 mins Odakyu Bus ride from Keio Yomiuri Land Sta. (Keio Line), Approx. 10 mins Odakyu Bus ride from Yomiuriland-Mae Sta. (Odakyu Line), approx. 20 mins Odakyu Bus ride from Shin-Yurigaoka Sta. (Odakyu Line) Address / 4015-1 Yanokuchi, Inagi-Shi, Tokyo Web / www.yomiuriland.com

ポケパーク カントー

PokéPark KANTO



PokéPark KANTO, the first permanent outdoor Pokémon attraction, opened at Yomiuriland Amusement Park! Play with lots of Pokémon in the Pokémon Forest, pick out original goods at the Pokémon Trainers' Market, join shows at the Gym, or embark on an adventure through the forest and town!



*For details such as opening hours and ticket reservation methods, please visit the PokéPark Kanto website.

Access / Approx. 5 to 10 mins by "Sky Shuttle" gondola, or approx. 5 to 10 mins by Odakyu Bus from Keio Yomiuriland Sta. Approx. 10 mins by Odakyu Bus from Yomiuriland-mae Sta. (Odakyu Line), approx. 20 mins by Odakyu Bus from Shin-Yurigaoka Sta. (Odakyu Line) Address / 4015-1 Yanokuchi, Inagi-Shi, Tokyo (Inside Yomiuriland Amusement Park) Web / www.pokepark-kanto.co.jp/ppark/top/index

©Pokémon. ©Nintendo/Creatures Inc./GAME FREAK inc. Pocket Monsters and Pokémon are registered trademarks of Nintendo, Creatures Inc., and GAME FREAK inc.

富士通スタジアム川崎

Fujitsu Stadium Kawasaki



Formerly known as Kawasaki Stadium, Fujitsu Stadium Kawasaki is a forum for a diverse range of sports, including American football, soccer, lacrosse and disabled sports. The stadium also presents a wide range of events that are fun for the whole family. The Kawasaki Frontare soccer clinic and exercise classes are just some of the fun and educational opportunities available here.

Tel / 044-276-9133 (Reception 10:00-20:00) Opening Hours / 9:00-22:00 Parking / Fujimi Parking Multi-Story Parking Lot : 291 ordinary cars Fujimi Parking Single-Story Parking Lot : 80 ordinary cars, 3 large-size cars Access / (On foot) Approx. 15 mins walk from Kawasaki Sta. (JR/Keiyou Line) (Bus) Kawasaki City Bus ride from east Exit of JR Kawasaki Sta., 3 mins walk from Culttz Kawasaki / Fujimi Koen Mae stop Address / 2-1-9 Fujimi, Kawasaki-ku Web / kawasaki-fujimi.com/



川崎競輪場

Kawasaki Keirin Velodrome



The cycling stadium has banks where players can race, as well as KAWASAKI KEIRIN PARK, where you can enjoy skateboarding and BMX, and stages where music concerts are held! There is also a kids room where young children can play safely, in addition to a dining hall where you can enjoy delicious meals! Drop by and enjoy all the stadium has to offer.

Tel / 044-233-5501
 Access / 15 mins walk from Kawasaki Sta. (JR/Keiyou Line)
 (On opening days only, free buses operate from Kawasaki Sta.)
 Address / 2-1-6 Fujimi, Kawasaki-ku
 Web / www.kawasakikeirin.com/



川崎競馬場

Kawasaki Racecourse



Night races are held except during the New Year period (daytime races are held during the New Year period). Experience thrilling races just yards away from the thoroughbreds. The expansive infield lawn area features large-scale playground equipment, making it a fun destination for families as well as horse racing fans. The venue also offers a wide variety of gourmet food and many other attractions, so be sure to have a great time at Kawasaki Racecourse.

* For detailed business information please check the official website.

Tel / 044-233-6701
 Parking / 700 cars
 Access / 3 mins walk from Keiyou Daishi Line Minatocho Sta., 12 mins walk from Keiyou Kawasaki Sta., 15 mins walk from JR Kawasaki Sta. (On race days and Winds Kawasaki days, free buses operate from Kawasaki Station.)
 Address / 1-5-1 Fujimi, Kawasaki-ku
 Web / www.kawasaki-keiba.jp

チネチッタ (ラ チッタデッラ内)

CINECITTA' (In LA CITTADELLA)



A cinema complex inside LA CITTADELLA with 12 screens is the largest in the area.

Tel / 044-223-3190 (Machine Guidance)
 Opening Hours / Depends on film.
 Parking / 282 cars (toll parking)
 Access / 5 mins walk from JR Kawasaki Sta.
 7 mins walk from Keiyou Kawasaki Sta.
 Address / 4-1 Ogawa-cho, Kawasaki-ku
 Web / cinecitta.co.jp

109シネマズ川崎 (ラゾーナ川崎プラザ内)

109 CINEMAS Kawasaki (In Lazona Kawasaki Plaza)



The cinema complex has 10 screens, located on Lazona Kawasaki Plaza.

Tel / 0570-007-109 (Navi-Dial)
 Opening Hours / 8:30-24:00 (Depend on film.)
 Closed / No scheduled holiday
 Access / Connected to JR Kawasaki Sta.
 Address / 5/f, Lazona Kawasaki Plaza, 72-1 Horikawa-cho, Saiwai-ku
 Web / 109cinemas.net/Kawasaki/

TOHOシネマズ 川崎 (ダイス内)

TOHO CINEMAS Kawasaki (In DICE)



The cinema complex is in "DICE" connected to Kawasaki Station's underground shopping center "Azalea." Introducing sensory theater MX4D, it frequently gives quality events such as premier presentation.

Tel / 050-6868-5025 (A recorded announcement plays from 21:00 to 10:00)
 Opening Hours / Depends on film. Closed / No holiday
 Access / In front of Keiyou Kawasaki Sta. Connected to JR Kawasaki Azalea underground shopping area 7/f, DICE bldg., 8 Ekimaehoncho, Kawasaki-ku
 Web / www.tohotheater.jp

イオンシネマ新百合ヶ丘

AEON CINEMA Shin-Yurigaoka



Located in AEON STYLE Shin-Yurigaoka near the station, it has 9 screens.

Tel / 044-965-1122 (Pre-recorded announcement)
 Opening Hours / 24:00 Hours may vary according to running time
 Closed / No holidays Parking / 800 cars (toll parking)
 Access / Close to South Exit of Shin-Yurigaoka Sta. (Odakyu Line)
 Address / 6/f, AEON STYLE Shin-Yurigaoka, 1-19-1 kamiaso, Asao-ku
 Web / www.aeoncinema.com/

ヨネッティー王禅寺

Yonetty Ozenji



The heated pool harnessing afterheat of incinerators is open regardless of seasons or weather, and training rooms and meeting rooms are available.

Tel / 044-951-3636
 Admission Fee / Heated Pool (1 hour) / Adults: ¥330 Children: ¥110
 Training Room (3 hours) / 18 yrs or older: ¥330
 15-18 yrs or student older than 18: ¥110
 Opening Hours / Heated pool / 10:00 - 21:00 (9:00 - 21:00 in July & August) Training room / 9:00 - 21:00
 Closed / 4th Wed (Except for National Holidays) year-end & new year
 * Closed for a long period in June, no holiday in August
 Access / Tokyu/Odakyu Bus to Den-en Chofu Gakuen Daigaku-mae stop from Shin-Yurigaoka Sta. (Odakyu Line)
 Address / 1321 Ozenji, Asao-ku
 Web / www.sportsosis.co.jp/sh41/
 *Please see the website for further information



* The business hours, scheduled holidays, and other operating conditions of the facility may change depending on circumstances. Please check the website and other sources of information for each facility before travelling there.

Play (Parks, Hot Springs)

川崎マリエン

Kawasaki Marien



Located on Higashi Ogijima, Kawasaki Marien is a community facility encouraging further exchanges between citizens and Port of Kawasaki. From the observatory room on the 10th floor of the tower building, you can enjoy night scenery that has been registered as a Night View Heritage of Japan. You can also use a BBQ spot, tennis court, and beach volleyball spot. (advance reservation required) "Marien" is a coined word that consists of "marine" and "entrance," visualizing the entrance to the sea expanding worldwide.

Tel / 044-287-6000 Opening Hours / 9:00 - 21:00 Closed / year-end & new year holidays Admission Fee / Free Access / Take City bus from East Exit of JR Kawasaki Sta. (platform 11 or 12). Get off at Kawasaki Marien Mae and it is nearby Address / 38-1 Higashi Ogishima, Kawasaki-ku Web / www.kawasakiport.or.jp/

川崎の海が蘇る 東扇島東公園

Higashi Ogishima East Park



The park has a man-made beach allowing you to feel and touch the sea. It functions as a base of disaster prevention like earthquake.

Tel / 044-288-5523 Opening Hours / 24 hours Wanwan Square: 9:00 - 17:00 (Oct - May), 6:00 - 19:00 (Jun-Sep) Barbeque: 10:00 - 16:00 (Sep - Jun), 10:00 - 15:00 & 16:00 - 20:00 (Jul-Aug) Parking / 227 cars, large-sized care acceptable, 24 hours (toll parking) * Can't put car in from 20:30 - immediate 5:00. Access / Higashi Ogishima Junkan Line Bus to Higashi Ogishima Higashi Koen Mae stop from east exit of JR Kawasaki Sta. (Free rental bicycle available at Marien except year-end & new year period) Address / 58-1 Higashi Ogishima, Kawasaki-ku

大島劇場

Oshima Popular Theater

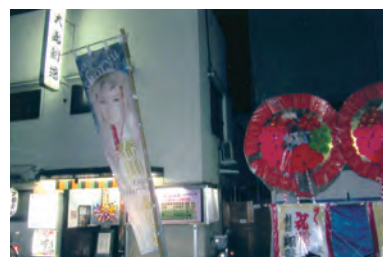

Founded in 1950, a romantic downtown popular theater is only one left in Kawasaki City. Tomio Umezawa has appeared on the stage.

Tel / 044-222-8809 (Weekdays 17:30 to 19:30 / a pre-recorded announcement plays at other times.) Fee / Adults: ¥2,000 Children: ¥1,000 Closed / No scheduled holidays Parking / None Access / Rinko bus from JR Kawasaki Sta. 3 mins walk from Oiwake Stop Address / 2-16-1 Oshima, Kawasaki-ku Web / www.ooshimagekizyou.sakura.ne.jp/

大師公園

Daishi-koen Park



Located in one corner of the Daishi-koen Park, the Shinshu-en Garden is an authentic Chinese garden that was opened to celebrate the 5th anniversary of Kawasaki City's sister-city relationship with Shenyang in China. Visitors can enjoy viewing a wide variety of plants, including tree peonies and azaleas in spring and water lilies in summer.

Tel / 044-276-0050 (Daishi-koen Park Administrative Services) Opening Hours / 9:00-16:00 Mon (the following day if Monday is a public holiday) 12/29-31 Admission Fee / Free Access / 10 mins walk from Kawasaki-daishi Sta. or Higashimonzen Sta. (Keikyu Daishi Line) Address / 1 Daishi-koen, Kawasaki-ku Web / https://daishi-park.com

東扇島西公園

Higashi Ogishima West Park



As lawn can be seen, you can enjoy picnic and sea fishing.

Tel / 044-287-6034 (Kawasaki Harbor Management Center) Parking / 172 cars, 24 hours (toll parking) Access / City Bus from east exit of JR Kawasaki Sta., get off at Higashi-Ogishima Nishi-Koen Mae stop. (Free rental bicycle available at Marien except year-end & new year period) Address / 94-1 Higashi Ogishima, Kawasaki-ku

縄文天然温泉 志楽の湯

Jomon Hot Spring Spa Shiraku no Yu



You can find open-air bath made of 230-ton andesite rocks taken from Yatsugatake and Japanese oaks at hometown in the city. Autologous source, also called fossil sea water, is mineral-rich ancient sea water warming you up from inside body. Also features the "Hobo-Hobo Mutenka Kenko Kitchen" serving additive-free healthy dishes and "Shirakutei" soba restaurant. Tel / 044-533-8888 Opening Hours / 10:00 - 24:00 (15:00 - 3rd Wed every month but August) Hot spring cure stayover is available. Closed / No holidays Admission Fee / [Weekday] Adults ¥1,170, Children ¥730 [Sat, Sun, Holiday] Adults ¥1,400, Children ¥950 *5-year-old children or older may bathe Parking / 60 cars Access / 6 mins walk from Yako Sta.(JR Nambu Line) Address / 4-314-1 Tsukagoshi, Saiwai-ku Web / www.shiraku.jp

中原平和公園

Nakahara Peace Park



The park opened in 1983 hoping eternal peace. At the peace hall in the park, photos and materials which help you know what Kawasaki was like during and after WW2 are exhibited as you can experience.

Tel / 044-788-2311 (Nakahara Ward Office Roads and Parks Center) Access / 15 mins walk from Musashi-Kosugi Sta. (JR Nambu Line/Tokyu Toyoko Line), 8 mins walk from Motsumiyoshi Sta. (Tokyu Toyoko Line) Address / 33-1 Kizuki Sumiyoshi-cho, Nakahara-ku

宮前平温泉 湧けむりの庄

Miyamaedaira Gensen Yukemurinosyou



Besides "Carbonated Amber bath®" with carbon gas to melt in, 18 kinds of baths such as non-circulating hot spring water and a standing bath attract visitors.

Tel / 044-860-2641 Opening Hours / [Weekday] 10:00-24:00 (last reception 23:30) [Sat, Sun, Holiday] 9:00-24:00 (last reception 23:30) Closed / No holidays Admission Fee / [Weekday] Adults ¥1,540 Children ¥1,070 [Holiday] Adults ¥1,650 (Additional Bathing Tax: ¥150) Children ¥1,180 *Elementary school children or older are allowed. Parking / Approx. 150 cars (Free 0-3hours) Access / 4 mins walk from Miyamaedaira Sta. (Tokyu Den-en-toshi Line) Address / 2-13-3 Miyamaedaira, Miyamae-ku Web / yukemurinosato.com/miyamaedaira/

有馬療養温泉旅館

Arima Ryoyo Hot Spring Hotel

Going back to Hakuou era, the sacred hot spring water of Arima Saimyo-ji Temple is opaque and rich in iron.

Tel / 044-877-5643 Opening Hours / 11:00-22:00 (Check-in time for day trip to spa: 21:00) Closed / Wed Admission Fee / One day visit ¥1,300 Access / City/Tokyu Bus to Naka-arima stop from Saginuma Sta. (Tokyu Den-en-toshi Line) Address / 3-5-31 Higashiarima, Miyamae-ku Web / www.arimaonsen.jp

川崎国際生田緑地ゴルフ場

Kawasaki Kokusai Ikuta Ryokuchi Golf Course

Designed by master golf course architect Seichi Inoue, the course is strategically designed to take advantage of the expansive mountainous terrain of the Ikuta Ryokuchi area. The course has a 70-year history and is available for reservation by everyone, not just citizens.

Tel / 044-934-1555 Access / Odakyu Bus bound for Sensyu Daigaku mae from Mukogaoka-Yuen Sta. (Odakyu Line), 3 min walk from the final stop Address / 7-1-10 Masugata, Tama-ku Web / www.tokyu-golf-resort.com/kawasaki

桜ホール

Kouji Hall



A small hall for authentic classical music located along the Oyama Kaido Road. (5F, Iwasaki Bldg.)

Tel / 044-812-6090 Closed / Mon, Tue Parking / None Access / 6 mins walk from Musashi Mizonokuchi Sta.(JR Nambu Line) or Mizonokuchi Sta.(Tokyu Den-en-toshi Line), 5 mins walk from Takatsu Sta.(Tokyu Den-en-toshi Line) Address / 3-11-15 Mizonokuchi, Takatsu-ku

カッパーク麓沼

Kappark Saginuma



Developed at the old site of Saginuma Pool, it gives a good time to both children and adults. It has one of the largest futsal facility "Frontown Saginuma" and "Saginuma Fureai Square" with a water stream for children to play in and vastly stretched lawn.

Tel / 044-200-3356 (Service Promotion Section, Water and Sewage Bureau) Opening Hours / 7:00-17:00 (19:00 from Jun through Aug) Closed / year-end & new year holidays Access / 5 mins walk from Saginuma Sta. (Tokyu Den-en-toshi Line) Address / 3-1-1 Tsuchinashi, Miyamae-ku Saginuma Fureai Square *Pets are not allowed.

ベリーパーク in フィッシュオン! 玉禪寺

Berry Park in FISH-ON! OZENJI

There are four fish ponds in a quiet green area which can be enjoyed even at night. They also run a BBQ Garden (Berry Garden) and dog park which are very popular!

Tel / 044-959-0037 Opening Hours / [Weekday] 6:00 - 21:30 [Sat, Holiday] 5:30 - 21:30 (Apr - Oct), 6:00 - 21:30 (Nov - Mar) Closed / No holidays Access / Bus from Shin-Yurigaoka Sta. (Odakyu Line) or Azamino Sta.(Tokyu Den-en-toshi Line), 5 mins walk from Den-en Chofu Daigaku-mae stop. Address / 1227-2 Ozenji, Asao-ku



溝口温泉 喜楽里

Mizonokuchi-onsen Kirari Hot Spring



Quality one-day hot spring for adults. It features the best natural hot spring, bedrock bath available.

Tel / 044-741-4126 Opening Hours / 9:00 - 24:00 (Last reception 23:30) *Junior High School Students or older are allowed. Closed / Several unscheduled holidays for maintenance a year Admission Fee / [Weekday] ¥1,080 [Sat, Holiday, Special Day] ¥1,230 Parking / 170 cars Access / City/Tokyu Bus to Tachibana Shogakko stop from Musashi Mizonokuchi Sta. (JR Nambu Line) or Mizonokuchi Sta.(Tokyu Den-en-toshi Line) Address / 1068-1 Chitose, Takatsu-ku Web / www.yurakirari.com/kirari/mizonokuchi

川崎市子ども夢パーク

Kawasaki Municipal Dream Park for Children

The park is a place for children to grow, play, learn in different ways, such as play park (adventure park), sports square, music studio and space for toddlers and parents.

Tel / 044-811-2001 Opening Hours / 9:00-21:00 Closed / The 3rd Tue, year-end & new year holidays Access / 5 mins walk from Tsudayama Sta. (JR Nambu Line) Address / 5-30-1 Shimosakunobe, Takatsu-ku Web / www.yumepark.net



玉禪寺ふるさと公園

Ozenji Furusato Park

Making good use of nature in Tama Hills, the park was created based on the theme of water and greenery. Try cherry blossom viewing, walking and leisure in four seasons.

Tel / 044-954-0505 (Asao Ward Office Roads and Parks Center) Fee / Free Parking / 62 cars (toll parking) Access / Tokyu/Odakyu Bus from Shin-Yurigaoka Sta. (Odakyu Line), 1 min walk from Uramonzaka stop Address / 528-1 Ozenji, Asao-ku



Ikuta Ryokuchi Park Area

The largest treasure house of nature in Kawasaki City



生田緑地

Ikuta Ryokuchi Park



Ikuta Ryokuchi Park has been dubbed the largest treasure house of natural beauty in the City of Kawasaki. This park is home to wild birds and beautiful flora, including sawtooth oaks and Japanese oaks. In this precious natural environment you can bask in the beauty of nature and appreciate the changing face of the forest throughout the year, from cherry blossoms in spring to the turning leaves in fall. The park is dotted with cultural facilities such as the Taro Okamoto Museum of Art, the Japan Open-air Folk House Museum and the Kawasaki Municipal Science Museum. Spend a day treating yourself to everything Ikuta Ryokuchi Park has to offer.

- Tel / 044-933-2300 (Ikuta Ryokuchi East Entrance Visitor Center)
- Admission Fee / Free
- Parking / East Gate 140 cars, West Gate 52 cars (toll parking) 5:00-22:00
- *Large vehicles require online reservation
- Access / 13 mins walk from south exit of Mukogaoka-Yuen Sta. (Odakyu Line), 25 mins walk from Noborito Sta.(JR Nambu Line)
- Address / 7-1-4 Masugata, Tama-ku
- Web / www.ikutaryokuchi.jp

シェアサイクル

Leisurely Sightseeing with Shared Bicycles HELLO CYCLING

Easy access from Noborito Station and Mukogaoka-Yuen Station to sightseeing spots in the Ikuta Ryokuchi Park area as well as Tamagawa River, a slight distance away. On a perfect day for an outing, you might want to consider using a bicycle from a bike-sharing service to enjoy cycling around inside Kawasaki City.

- Web / www.hellocycling.jp

かわさき宙と緑の科学館(川崎市青少年科学館)

Kawasaki Municipal Science Museum

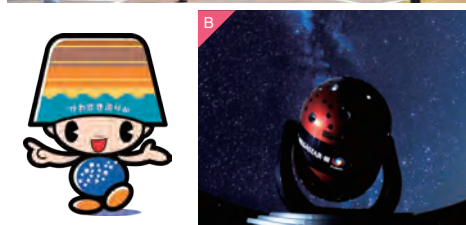
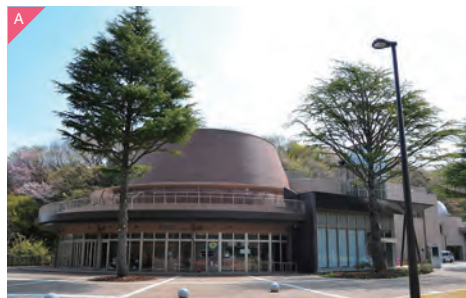

It is the only registered natural science museum in the city that offers exhibits, observation events, and hands-on learning about nature, astronomy, and science. At its Planetarium, one of the world's highest-level facilities, expert commentators give visitors live tours of the starry skies.

- Tel / 044-922-4731 ■ Closed / Mon (Open if holiday), Days following public holidays (Open if Sat, Sun or holiday), New Year holidays
- Opening Hours / 9:30-17:00
- Admission Fee / Free. Only the Planetarium charges a fee. General projection. Adult ¥400, College / Senior High School Student, Over 65 Years Old ¥200, Junior High School Student or younger No Charge. * Those who submit physical disability certificate or Fukuju Book issued by Kawasaki City get free admission.
- Access / 15 mins walk from south exit of Mukogaoka-Yuen Sta. (Odakyu Line).
- Address / 7-1-2 Masugata, Tama-ku (Inside Ikuta Ryokuchi)
- Web / www.nature-kawasaki.jp/

■ PHOTO CAPTION

- A. [External] A unique design featuring the layers of Ikuta Ryokuchi Park, nicknamed "Science Pudding".
- B. [Planetarium] The Museum has introduced the "MEGASTAR-III FUSION," designed by Takayuki Ohira, which projects the world's most realistic starry sky and displays up to 15 million stars.

川崎市立日本民家園

Japan Open-Air Folk House Museum



This open-air museum exhibits 25 relocated traditional houses representative of eastern Japan, built in the Edo period. Some of these relocated houses are listed as Important Cultural Properties. With various events including entertainment performance or kinds of lectures to be held throughout the year, you can enjoy changing sceneries in four seasons.

- Tel / 044-922-2181 ■ Closed / Mon (Open if holiday), Day following holiday (Open if Sat, Sun, or holiday), year-end & new year holidays (Possible other extra closures)
- Opening Hours / 9:30-17:00 (Nov-Feb -16:30) * Last entry 30 minutes before closing.
- Admission Fee / Adult ¥550, College / Senior High School Student, Over 65 Years ¥330 (ID required), Junior High School Student or younger No Charge. * Those who submit physical disability certificate or Fukuju Book issued by Kawasaki City get free admission. *A group of more than 20 members who are charged could get 20% discount.
- Access / 13 mins walk from south exit of Mukogaoka-YuenSta. (Odakyu Line), 25 mins walk from Noborito Sta. (JR Nambu Line)
- Address / 7-1-1 Masugata, Tama-ku (Inside Ikuta Ryokuchi)
- Web / www.nihonminkaen.jp/

■ PHOTO CAPTION

- C. Folk houses seen side by side, you can feel how it used to be.

川崎市岡本太郎美術館

Taro Okamoto Museum of Art, Kawasaki



Besides the collection of the works and materials donated by Taro Okamoto, artist associated with Kawasaki City, the museum collects and exhibits contemporary artworks and the works regarding his parents, Ippei and Kanoko.

*The exhibition hall will be closed for renovation from March 30, 2026, to March 31, 2029 (tentative).

- Tel / 044-900-9898
- Closed / Mon (Open if holiday), day following holiday (Open if Sat or Sun), year-end & new year holidays
- *Possible other extra closures.
- Opening Hours / 9:30-17:00 (Last admission 16:30)
- Admission Fee / Exhibition fee may vary.
- Access / 17 mins walk from the south exit of Mukogaoka-Yuen Sta (Odakyu Line), 30 mins walk from Noborito Sta. (JR Nambu Line)
- Address / 7-1-5 Masugata, Tama-ku (Inside Ikuta Ryokuchi)
- Web / www.taromuseum.jp/
- PHOTO CAPTION

- D. Tower of mother is a symbol of the museum.

生田緑地ばら苑

Ikuta Ryokuchi Rose Garden



The garden is managed by Kawasaki City and citizen volunteers. Various kinds of colorful roses in full bloom can be seen on the site. It opens in spring and fall according to full bloom period.

*The spring and fall public openings will be suspended for a long period after the fall 2025 season due to construction within the garden.

- Tel / 044-200-2394 (Greenery Planning Department, Construction and Greenery Development Bureau) 044-978-5270 (Ikuta Ryokuchi Rose Garden *During normal operating hours)
- Admission Fee / Free
- Access / 20 mins walk from south exit of Mukogaoka-Yuen Sta. (Odakyu Line), 23 mins walk from Shukugawara Sta. (JR Nambu Line)
- Address / 2-8-1 Nagao, Tama-ku, and others ■ Web / www.ikuta-rose.jp/

■ PHOTO CAPTION

- E. Splendid roses reach in full bloom in spring and fall.



川崎市 藤子・F・不二雄ミュージアム

Fujiko-F-Fujio Museum in Kawasaki City



Fujiko F. Fujio is a manga artist representing Japan who has created several masterpieces, including "Doraemon." Visitors can encounter the dreams and playful spirit of Fujiko F. Fujio through exhibits of original manga artworks and other displays.

- Tel / 0570-055-245 (9:30-18:00)
- Closed / Tue, Year-end & New year holidays *Possible other extra closures.
- Opening Hours / 10:00-18:00
- Reservation Required / Reservation by designated time slot.
- *Admission is once an hour, seven times a day. * There is no changeover system.
- ①10:00 ②11:00 ③12:00 ④13:00 ⑤14:00 ⑥15:00 ⑦16:00
- Admission Fee / Adults and University Students ¥1,000, High School and Junior High School Students ¥700, Children (4 years or older) ¥500. *Children at the age of three or younger are free of charge. *Purchase a QR code ticket from the ticket sales page on the facility's official website. (Tickets cannot be purchased at the museum itself)
- Access / Approx. 9 mins City's direct bus ride from Noborito Sta. (Odakyu Line/JR Nambu Line), 16 mins walk from Mukogaoka-Yuen Sta. (Odakyu Line), 15 mins walk from Shukugawara Sta. (JR Nambu Line)
- Address / 2-8-1 Nagao, Tama-ku
- Web / fujiko-museum.com/

■ PHOTO CAPTION

- F. [3/f, "Harappa" & "P-Suke's Pond"] Best photo spot with Doraemon, P-suke, and friends waiting for you to come.

川崎市伝統工芸館

Traditional Indigo Dyeing Workshop



Located in Japan Open-Air Folk House Museum, this facility gives you an opportunity to casually experience traditional indigo dyeing. Taking over the skill of dyer's shop in Kawasaki City, the facility manages dye pots and offers indigo dyeing experiences, small-scale exhibitions and lectures. Indigo dyeing works are available inside the museum.

- Tel / 044-900-1101
- Closed / Mon(Open if holiday), day following holiday (Open if Sat, Sun or Holiday), year-end & new year holidays *Possible other extra closures.
- Opening Hours / 9:30-17:00(Nov-Feb-16:30)
- *Reservations required for Indigo Dyeing Experience Reception ①10:00- ②13:00-
- Admission Fee / Tour of Dentou- Kougeikan alone is free. (Experience / lectures are charged). Entry from west gate to Folk House Museum is charged.
- *Please contact us as for courses and fees of indigo dyeing experience and others.
- Access / 20 mins walk from south exit of Mukogaoka-Yuen Sta. (Odakyu Line)
- Address / 7-1-3 Masugata, Tama-ku (Inside Ikuta Ryokuchi Park)
- Web / www.nihonminkaen.jp/experience.html

■ PHOTO CAPTION

- G. External: Try indigo dyeing at Dentou-Kougeikan.
- H. Beginners can enjoy it.

* The business hours, scheduled holidays, and other operating conditions of the facility may change depending on circumstances. Please check the website and other sources of information for each facility before travelling there.



Have fun into the evening

KAWASAKI KEIBA is one of only 7 locations nationwide where you can see horse racing at night
In addition to thrilling races,
We offer our visitors luxurious seating as well as a lawn and playground the whole family can enjoy.



*Races will be held during the daytime over the New Year period

The KAWASAKI KEIBA's Amusement Park offers a variety of attractions!

Relax on the lawn!



Our spacious and beautiful grass lawn is a perfect place for families and couples to watch the races.

Luxurious and comfortable!



Elegant and luxurious seating. Spending time in this luxurious space is something special.

Fun for the kids, too!



We have a unique playground that kids love. Many families visit KAWASAKI KEIBA with the playground in mind.



Operated in conjunction with J-PLACE.
You can also buy betting slips for JRA races.

KAWASAKI KEIBA

Find a new thrill / KAWASAKI KEIBA

15 min. walk from the JR Kawasaki Station
12 min. walk from the Keikyu Kawasaki Station
3 min. walk from Minatocho Station on the Keikyu Daishi Line

Parking: 700 spaces
Admission fee: 100 yen
(only on days that races are held by KAWASAKI KEIBA)

- Betting slips are available from the cashier's window
- Please exercise caution if you are approached by anyone claiming to have insider information or you receive a solicitation by e-mail
- Betting is a form of entertainment for adults over the age of 20
- Proceeds from local races are used to promote the livestock industry and contribute to local finance

Kawasaki Velodrome

Let's find some ways for you to have fun!

New Riders Welcome

Former Riders will be there to help you and answer any questions.

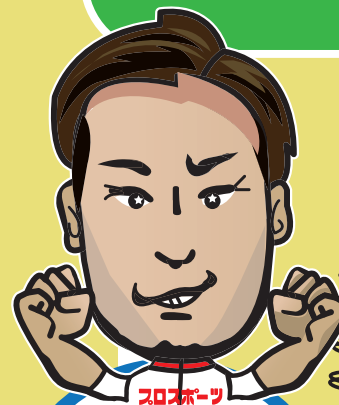

KOUHEI GUNJI

Top of the 2025 men's annual prize-money standings earned 257 million yen!

KEIRIN Grand Prix 2025 championis Kawasaki Keirin's undisputed ace!

3 Ways to Enjoy the Racetrack

1 **Be proud of your toned body!**
Show off the fine thighs you got from racing.

2 **Enjoy Japanese food!**
Eat delicious food while watching the races.

3 **Lose yourself in extreme 3 min races!**
Races are so intense you won't be able to look away.

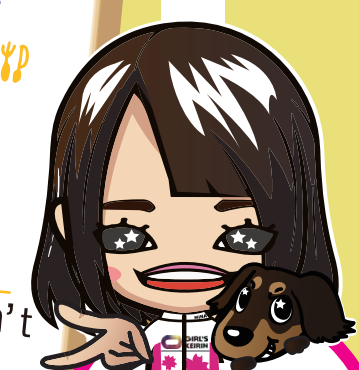

MINA SATO

Top of the 2025 women's annual prize-money standings earned 48 million yen!

First in history!
Achieving the 2025 Women's Keirin Grand Prix Slam!
A dual threat in cycling

Races at Kawasaki Keirin Velodrome are suspended until August 2026 (scheduled)
*Off-track betting on other venues only



We hold Skateboarding and BMX schools every weekend

URBAN BANK 川崎



Kawasaki keirin

ACCESS

15 mins walk from Kawasaki Sta. (JR/Keikyu Line)
A free shuttle bus is also available from Bus Stop 21 at the JR Kawasaki Station East Exit.



Kawasaki Tourist Farms



For more information, visit the website "Kawasaki Tourist Farms" from 2D Code
<https://www.k-kankou.jp/kankounouen/>

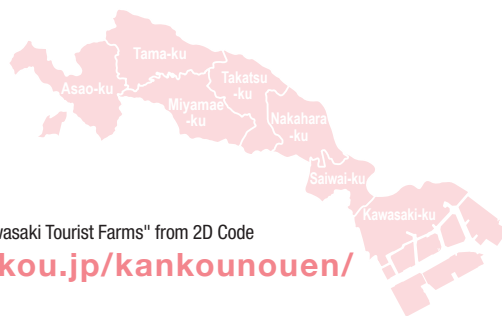

F A R M / K A W A S A K I

Harvesting Delicious Crops and Creating Smiles!

Presenting the Wonderful Tourist Farms in the City of Kawasaki. A tourist farm is a farm where you can experience first-hand harvesting crops. Enjoying the fresh and delicious crops you harvest with your own hands right at the farm and interacting with the people are sure to form special memories for you.

Off to the Tourist Farms!

Pansies, Violas

There are pansies and violas beautifully blooming in yellow, purple, pink, and a variety of other colors. The Kodanaka District in Nakahara-ku is one of the leading areas in the prefecture where they are grown.



Pears

Kawasaki City became a major production area of pears in the Taisho period. Species such as the Chojuro Asian pear and Ikusui were created there and became well-liked as local specialties of Kawasaki City.



Persimmons

You can pick juicy persimmons in Kawasaki City, including Zenjimaruru persimmons which are said to have been first discovered in Ozenji over 800 years ago.



Sweet potatoes

There are large farms in Kurokawa, Asao-ku, where food education is actively pursued with opportunities for first-hand experiences of digging up sweet potatoes and other activities.

Blueberries

Because they have short bushes and berries that are easy to pick, blueberries are popular as fruit that are fun to pick together with small children.

Mandarin oranges

Kanagawa Prefecture is famous as a production area for mandarin oranges, but actually you can also experience picking them in Kawasaki City as well!

Strawberry

Sweet strawberries can be picked from winter to spring. There are many tourist farms where you can eat and compare several different varieties.

Grapes

Grapes offer the taste of autumn. Kawasaki City grows such varieties as Kyoho and Fujimorino grapes which first appeared in Kanagawa Prefecture.



©中本 竹謙
Saika-chan

Introducing Kawasaki Sodachi

Harvesting Calendar

Variety	Month	1	2	3	4	5	6	7	8	9	10	11	12
Strawberry		●	●	●	●	●	●	●	●	●	●	●	●
Blueberries								●	●	●	●	●	●
Grapes									●	●	●	●	●
Pears										●	●	●	●
Sweet potatoes											●	●	●
Persimmons												●	●
Pansies, Violas												●	●
Mandarin oranges		●	●	●	●	●	●	●	●	●	●	●	●

Nakahara-Ku

Residents voted pansies in the Kodanaka District of Nakahara-ku to be designated the flower of the ward. They have been highly evaluated in terms of quality and are certificated as a "Kanagawa Brand".

Takatsu-ku

This is a region blessed with abundant nature, such as the Tama Hills and Tama River. Urban farming is actively pursued even in residential areas.

Miyamae-ku

The ward grows vegetables, fruit, and a wide variety of other crops throughout the year. People can experience harvesting blueberries and tomatoes in summer and strawberries and other crops in winter.

Tama-ku

This is an area where large quantities of "Tamagawa Pears" are grown. We encourage you to eat and compare the pears grown at the various farms which pay particular attention to quality.

Asao-ku

The Okagami, Kurokawa (Kurokawa-Azuma and Kurokawa-Kami), and Hayano Districts have been designated as areas to promote agriculture. Amid the tranquil atmosphere, the individual characteristics of each of the four seasons can be enjoyed.

かしま園

Kashima-en Farm (Pansies, Violas, Vegetable)

MAP
P05/F-3



Pansies and violas are grown using traditional ground-digging methods of cultivation. The farm allows them to be picked as well as offers first-hand opportunities for harvesting and direct sales of fresh vegetables, such as daikon radishes, carrots, and turnips.

Tel / 044-777-0923
 Opening Hours / 9:00 - 15:00
 Access / Approx. 15 mins walk from JR Musashi-Nakahara Sta.
 Address / 5-1-2 Shimokodanaka, Nakahara-ku
 Period / November 1st - Early December (Closed on rainy days)
 Web / www.instagram.com/kashimaen/?hl=ja

武笠農園

Mukasa Farm (Strawberry)

MAP
P05/F-2



The farm practices the effective use of the natural insects which are the enemies of fruit and is committed to utilizing only absolute minimal amounts of chemical pesticides. The strawberries are grown in elevated shelves which allows for the use of wheelchairs and baby strollers inside the farm. Be sure to take home their strawberry pudding as a souvenir.

Tel / 090-4521-1515 Opening Hours / 13:00-15:00-
 Access / Approx. 15 mins walk from JR Musashi-Shinjo Sta. and JR Musashi-Mizonokuchi Sta.
 Address / 2-5 Sakado, Takatsu-ku Period / Late January - Late May
 Web / www.facebook.com/mukasaihigo/

三富農園

Mitomi Farm (Sweet potatoes, Mandarin oranges)

MAP
P05/F-2



Planting wheat as a secondary crop allows the farm to offer visitors opportunities to harvest sweet and delicious red sweet potatoes (similar to red garnet), as well as large Aoshima mandarin oranges.

Tel / 044-811-8900 Opening Hours / 9:00 - 16:00
 Access / Sweet potatoes: Approx. 15 mins walk from JR Musashi-Shinjo Sta. Mandarin oranges: Approx. 12 mins walk from JR Musashi-Shinjo Sta.
 Address / Sweet potatoes: 2-21 Sakado, Takatsu-ku Mandarin oranges: 2-15 Sakado, Takatsu-ku
 Period / Sweet potatoes: October 1st - 31st, Mandarin oranges: December - January

*Sweet potato harvesting experiences are prioritized for local nurseries and kindergartens. If any sweet potatoes remain in the fields, we can accept individual reservations.

杉田農園

Sugita Farm (Blueberries)

MAP
P04/D-2



They offer blueberries that can be eaten with peace of mind as they are grown using organic fertilizer and with no pesticides. You can eat the blueberries while picking them.

Tel / 044-977-1416 Opening Hours / 8:00-16:00
 Access / Approx. 15 mins bus ride from JR Musashi-Mizonokuchi Sta. or Tokyu Mizonokuchi Sta., 8 mins walk from Sugao Shogakko Iriguchi stop.
 Address / 5-11-5 Sugao, Miyamae-ku
 Period / Early August - Mid-September

矢澤水耕農園「そらとぶとまと」

Yazawa Hydroponic Farm "Sora Tobu Tomato" (Tomato, Cucumber)

MAP
P04/D-2



"Sora Tobu Tomato" first-hand harvest experiences celebrates their 50th year of operation in 2021. Enjoy eating cherry tomatoes, medium-size tomatoes, and other types of tomatoes at the time when they are most delicious! The farm often hears comments from parents that their children enjoy gulping down only tomatoes grown at this farm.

Tel / Please see the website for further information or applications.
 Address / 2-6-9 Hatsuyama, Miyamae-ku
 Access / Approx. 15 mins bus ride from Odakyu Noborito Sta./Tokyu Mizonokuchi Sta./JR Musashi Mizonokuchi Sta., close to Hatsuyama stop
 Period / March - June Web / www.soratotomatop.jp/

小泉農園

Koizumi Farm (Strawberry)

MAP
P04/D-2



In addition to providing visitors chances to pick ripe strawberries, at its direct sales shop the Koizumi Farm also sells jams, Ichigo Daifuku (a soft rice cake stuffed with sweet bean paste and a strawberry), and other items all of which are made using its "Wagamama Strawberries" that the Farm has successfully branded.

Tel / 080-5449-0372 *Reservation required
 Opening Hours / 10:00-11:00-14:00- Tue-Thu, Sat, Sun (Open if holiday)
 Access / Approx. 10 mins bus ride from Tokyu Saginuma Sta., 4 mins walk from Green Heights Higashi stop.
 Address / 6-8-15 Taira, Miyamae-ku
 Period / Mid January - Around June Web / www.koizuminouen.net/

上原さんちのいちご畑

Uehara-san's Strawberry Field (Strawberry)

MAP
P04/C-1



There is also a large park nearby, 6 minutes walk from the station. "Yotsuboshi," a popular variety grown with reduced amounts of agricultural chemicals, is the main item sold.

Tel / 090-4226-1515
 Opening Hours / 10:00 - 12:00, 13:00 - 15:00
 Access / Approx. 6 mins walk from JR Inadazutsumi Sta.
 Address / In the vicinity of 1-12-27 Sugeinadazutsumi, Tama-ku
 Period / January - May Irregular Holidays
 Web / ichigo-no-jikan.com/

田村果樹園

Tamura Orchard (Pears)

MAP
P04/C-1



They conduct direct sales of over 7 varieties of pears as well as allow visitors to pick their Hosui and Nijisseiki (20th Century) pears from the trees. While harvesting the pears with their own hands, visitors can also experience the soothing effects of the goats on the farm. Toilets that can accommodate wheelchairs are also available.

Tel / 044-944-7941 * Reservation required
 Opening Hours / 10:00 - 15:00
 Access / Approx. 3 mins walk from JR Nakanoshima Sta.
 Address / 1-7-10 Nakanoshima, Tama-ku
 Period / Mid-August - Late September
 Web / www14.plala.or.jp/tamura-kajuen/

strawberry farm BUNKAEN

strawberry farm BUNKAEN (Strawberry)

MAP
P04/D-2



The farm is fastidious about cleanliness in their Strawberry House and prohibits visitors from wearing shoes inside. They focus on quality rather than quantity in their approach to growing. Their plan that allows you to eat white Awayuki (Light Snow) Strawberries is highly recommended.

Tel / 090-4373-1583
 Opening Hours / Wednesday: 13:30/15:30, Saturday and Sunday: 11:15/13:30/15:30 *30 minutes all-you-can-eat from each starting time
 Access / Approx. 6 mins bus ride from Noborito Sta. (JR Nambu Line/Odakyu Line), Approx. 1 min walk from Myo-on stop.
 Address / 1-8-12 Masugata, Tama-ku
 Period / Mid February - Late May, Wednesday, Saturday and Sunday
 Web / bunkaen-ichigo.kanagawa.jp Please also check out the Facebook page!

中の園

Nakamarui-en Farm (Pears) MAP P04/D-1



The farm takes great care in growing "Tamagawa Pears," a speciality product of Kawasaki City. Inside the farm, visitors can pick Kosui, Hosui, and other types of delicious pears.

Tel / 044-911-6800, 090-1690-3749 (for emergency)
*Advance reservation is possible for pear picking (not possible on weekdays)
Opening Hours / 9:00-17:00
Access / Approx. 10 mins walk from JR Nakanoshima Sta.
Address / 3-31-40 Nakanoshima, Tama-ku
Period / Mid August - Mid-September : Sat. and Sun.

元木いちご農園

Motoki Strawberry Farm (Strawberry) MAP P04/A-2



Eat all you can of 9 varieties of strawberries for 30 minutes! The farm also conducts direct sales of gelato and jam made using their freshly-picked strawberries. They have proper measures in place against infectious diseases, so you can pick strawberries with peace of mind. Also, reservations can be made through their website.

Tel / 080-1984-9293 (Reception Hours / 10:00 - 12:00, 14:00 - 16:00) *Only on Mondays (reservation required)
Opening Hours / Wednesday 13:30 - / 14:30 - / Saturday and Sunday 10:00 - / 11:00 - / 13:30 -
Access / Approx. 7 mins walk from Kurokawa Sta. (Odakyu Line)
Address / 203 Kurokawa, Asao-ku
Period / January - Mid May, Wednesday, Saturday and Sunday
Web / motoki-farm.com/

PROMETY by 蔵邸ワイナリー

PROMETY by kuratei Winery (Farm Restaurant) MAP P04/B-2



Kawasaki's only winery and a wine bar where a local farmhouse chef, who grows over 100 varieties of vegetables and fruit during the year, prepares the dishes themselves. Serving homemade wine to pair with cuisine made with vegetables from their own farm.

Tel / 044-322-8029
Opening Hours / 18:00 - 22:30
Open / Thursdays, Fridays, and Saturdays
Access / Approx. 3 mins walk from Shin-Yurigaoka Sta. (Odakyu Line)
Address / 1-12-19 Manpukuji, Asao-ku
Web / carnaest.jp

三平果樹園

Mitsuhiro Orchard (Pears, Persimmons, Grapes, Mandarin oranges, Kiwi, Lemon, etc.) MAP P04/D-2



You can enjoy eating about 20 varieties of pears including Kosui and Chojuro, as well as harvesting summer vegetables. Even after the season for pears ends, you can still experience harvesting a wide range of fruits and vegetables.

Tel / 090-5305-8269, 044-900-3752
Opening Hours / 9:30-16:00
Access / Approx. 7 mins walk from Noborito Sta. (JR Line/Odakyu Line) or Mukogaoka-Yuen Sta. (Odakyu Line)
Address / 1251 Noborito, Tama-ku
Period / Pears: August - September, Persimmons, Mandarin oranges, etc. : October - December

黒川東芋掘会

Kurokawa Azuma Potato Digging Meeting (Sweet potatoes, Peanut) MAP P04/A-2



Not only kindergartens and nurseries, but also the general public and families can experience harvesting crops. You don't have to bring anything special to the farm, so enjoy digging up potatoes, like hunting for treasure, as well just having fun in the soil!

FAX / 044-988-2692 Kindergartens and nursery schools (reservation required), general public and families (no reservation required)
Opening Hours / 10:00 - 16:00
Access / Approx. 10 mins walk from Kurokawa Sta. (Odakyu Line) and Wakabadai Sta. (Keio Line)
Address / Kurokawa, Asao-ku (Kurokawa Azuma Eino Danchi)
Period / Early September (Saturdays, Sundays, national holidays) - October (daily)

ラ・プース

la pousse (Farm Restaurant) MAP P04/D-3



This restaurant is located in a corner of Sugita Farm in Sugao, Miyamae Ward. The French cuisine, which uses copious amounts of freshly harvested crops from Sugita Farm and nearby farmers, is a must eat!

Tel / 044-400-1778 Opening Hours / Lunch 11:30-15:00 (Lo14:00) Dinner 18:00-21:30 (Lo20:00) *Lunch-reservations get priority. Dinner - reservation needed
Regular holidays / Sunday night, Mondays (1 consecutive holiday per month) Access / Approx. 8 mins bus ride from Tokyo Saginuma Sta., and 8 mins walk from Sugao Shako stop. Address / 6-36-13 Sugao, Miyamae-ku
Web / sugita-nouen.biz/restaurant/

ヤマモ園

Yamamo Farm (Pears) MAP P04/D-2



Grown here are Kosui, Hosui, Kaori, and other varieties of pears. Kaori ("Fragrant") pears were created in Kanagawa Prefecture, and as their name suggests, they are very fragrant and highly recommended.

Tel / 044-911-6537
Opening Hours / 12:00-16:00
Access / Approx. 7 mins walk from Mukogaoka-Yuen Sta./Noborito Sta. (Odakyu Line) or JR Shukugawara Sta.
Address / 1-435 Nagao, Tama-ku
Period / Mid August - Early September

アグリやまかけ

Aguri Yamakage (Bamboo shoots, Blueberries, Persimmons, Mandarin oranges) MAP P04/B-3



The farm can harvest a wide variety of crops according to the season on its expansive and scenic site. Complete with toilets and rest areas, it can be easily accessed by walking about 10 minutes from the station. Nearby there are also many tourist facilities, including the Kodomo no Kuni (Kids Kingdom) theme park and Buaiso, the former residence of Jiro Shirasu, an aide to Prime Minister Shigeru Yoshida! For details, please check their website.

Tel / 090-7263-1777 Opening Hours / 9:00-16:00
Access / Approx. 10 mins walk from Tsurukawa Sta. (Odakyu Line)
Address / 1095 Okagami, Asao-ku
Period / Bamboo shoots: Early April - Early May. Blueberries: Early June - Early August Persimmons: Late September - Late November
Mandarin oranges: January - End of April Closed on Friday
Web / aguri-yamakage.com/

Slow Sweets

Slow Sweets (Farm Pastries) MAP P04/C-3



A pastry shop in Strawberry Farm's Slow Farm. It boasts ripe strawberries that are majorly transformed into brilliant sweets, including baked sweets such as cakes and macarons. Enjoy the freshly harvested and baked flavors.

Tel / 044-322-9492
Opening Hours / 11:00-17:00
Regular holidays / Monday
Access / Approx. 10 mins bus ride from Odakyu Kakio Sta., and 5 mins walk from Asao Shimmachi stop.
Address / In Strawberry Farm Slow Farm 246 Hayano, Asao-ku
Web / www.slowsweets.jp

Slow Farm

Slow Farm (Strawberry) MAP P04/C-3



All the large strawberries you can eat in 30 minutes! You can eat and compare their 4 varieties of strawberries, including Beni Hoppe and Tochiotome. Inside their stylish and clean farm, you can enjoy a leisurely time eating their carefully grown strawberries.

Tel / 044-322-9491 * Reservation required
Opening Hours / 10:00 - 13:00 -
Access / Approx. 10 mins bus ride from Kakio Sta. (Odakyu Line), approx. 5 mins walk from Asaoshinmachi stop.
Address / 246 Hayano, Asao-ku
Period / Mid January - Early May, Wednesday, Saturday and Sunday
Web / www.slowfarm.jp/

うちで農園

Uchide Farm (Strawberry) MAP P04/D-2



This is a strawberry farm located in Miyamae Ward. They offer strawberry picking as well as harvesting for take-out. Daily direct sales and shipping of freshly-picked strawberries are also available. To ensure guests can enjoy strawberry picking at a leisurely pace, tours are conducted in small groups (reservation required). At the direct sales shop, strawberry jam and gelato are also sold along with freshly-picked strawberries.

Tel / 070-3768-1115
Opening Hours / 10:00 -
Access / 5 mins walk from City Bus Mukaigaoka Shutchojo stop, 5 mins by car from Tomei-Kawasaki IC
Address / 5-10-11 Taira, Miyamae-ku Period / Around February - Mid May
Web / lit.link/uchide

* The business hours, scheduled holidays, and other operating conditions of the facility may change depending on circumstances. Please check the website and other sources of information for each facility before travelling there.

PICK UP JA Ceresa Kawasaki Farmers Market Ceresamos



A large-scale direct sales store carrying fresh agricultural and livestock products raised in Kawasaki City.

Every morning the producers bring their prized products to the store.

Also featured are events by the Asao Store and Miyamae Store.

Be sure to drop into the market when you visit one of the tourist farms.

Asao Store



Tel / 044-989-5311
Opening Hours / 9:30 - 15:00
Closed on Wednesdays, during New Year holidays etc.
Access / Approx. 10 mins from Kurokawa Sta. (Odakyu Line)
Address / 172 Kurokawa, Asao-ku

Miyamae Store



Tel / 044-853-5011
Opening Hours / 9:30-15:00
Closed on Wednesdays, during New Year holidays etc.
Access / Approx. 5 mins from Miyazakidai Sta. (Tokyu Line)
Address / 2-1-4 Miyazaki, Miyamae-ku



Lots of fresh vegetables!!

Every morning the producers bring their prized products to the store.

Food education and sommelier events are also well organized



Gardening Corner

Tasting events are held using seasonal vegetables.

Various fairs and events are also held!!



Specialty product fairs and events from other regions are also held!! For more details, check out the official website!

Exploring Kawasaki Sento

There are 28 Sento (Public Bathhouse) in Kawasaki City. Each of them has their own characteristics. For instance, some have various kinds of baths using the advanced technologies and some have a good traditional Showa era atmosphere. You can refresh your tired body or take it easy for healing effect. We guarantee that you will find your favorite Sento!



kawasaki1010.com/

Adult (Junior high school students or older) 570 Yen
Elementary school students 250 Yen
Pre-school children 130 Yen
*Middle school students 470 JPY - present student ID
 *You can use the value Multi-Bath Entrance Ticket available for all Sento in Kanagawa Prefecture. (As of March 2026)

Kawasaki-ku	Sento Name	Contact	Address	Hours	Notes	Image
	Komatsu-Yu	044-233-3371 Close to Oshima-Gochome Bus stop 5-6-7 Oshima 13:00 - 26:00 8th, 18th and 28th (If Fri, Sun or holiday, the following day, komatsuyu.com) The hot water boiled with firewood warms you to your core. Unique even among Japan's top facilities for its saunas, cold baths, and electric baths.				
	Yoshi-no-Yu	044-233-1098 3 mins from Kaizuka Bus stop 2-5-8 Kaizuka 14:40 - 23:00 Sat (X.com/furoyanomusume) We are an old-fashioned Sento with Bandai (a watch-stand). There is a nice painting of Mt. Fuji in both male and female bathing areas.				
	Sanyokan	044-333-7683 8 mins from JR Odasaka Sta., 4mins from Jojuin Mae Bus stop 3-14-7 Watarida 14:40 - 23:00 7th, 17th and 27th (If Sat, Sun or a holiday, the previous or the following day) Why don't you take a break and catch your breath in soothing hot bath water heated with firewood the old fashion way? All in a public bath to cleanse both your body and soul.				
	Hoshi-no-Yu	044-333-2800 Close to Oshima - Sanhome Bus stop 15-2 Oiwakecho 15:00 - 23:00 We are also open 8:00 - 12:00 on Sun. No scheduled holiday (X.com/oiwakehoshiyoyu) You might like a quick refreshing bath or a nice and long relaxing bath. Whichever it is, try 'Hitopuro' (taking a bath)!				
	Masa-no-Yu	044-222-3256 8 mins walk from JR Kawasaki Sta., 15 mins walk from Keikyu Kawasaki Sta. 2-4 Minamimachi 14:00 - 24:00 6th, 16th, 26th A public bath with dark water popular among frequent bathers. You can wash and dry your clothes while bathing. Alleviate your fatigue in the electronic massage bath.				
	Heiwa-Yu	044-333-8936 10 mins walk from JR Kawasaki Shinmachi Sta., 2 mins walk from Wataridashincho Bus stop 2-5-5 Wataridashincho Weekdays 14:30 - 24:00 Sunday 12:00 - 24:00 4th, 14th and 24th (If Sun or a holiday, the substitute day) Vihta makes saunas a dreamlike experience! The popular rocky saunas are enjoyably hot! Sitting on the upper seats is a real pleasure! Drop by for an amazing and pleasurable sauna!				
	Kamaburo Onsen	044-211-2626 15 mins walk from Keikyu Suzukicho Sta., 3 mins walk from Rinko-byoin Mae Bus stop 4-7-3 Fujisaki 6:00 - 24:00 Fri (Irregular holidays kamaburoyu.com) We use natural hot spring water. There are various body treatment menus available for ladies including a Korean body scrub, a chiropractic treatment and Thai-style relaxation.				
	Tatsumi-Yu	044-344-1093 6 mins walk from JR Odasaka Sta., 3 mins walk from Oda Shogakko Mae Bus stop 5-22-6 Oda 15:00 - 23:00 Fri Try our daily special bath for your healthy skin complexion! We also have various facilities including an open-air bath, a sauna and an electric bath.				
	Sakae-Yu	044-344-0627 2 mins walk from JR Odasaka Sta., 4 mins walk from Jojuin Mae Bus stop 1-11-23 Odasaka 15:00 - 23:00 Monday (Open if a holiday) We have various baths including a sauna, an ultrasonic bath and an electric bath, which are ideal for refreshing.				

Kawasaki-ku	Sento Name	Contact	Address	Hours	Notes	Image
	Hinode Ofuro Center	044-288-7713 13 mins walk from Keikyu Daishibashi Sta., 5 mins walk from Yotsuyakamicho Bus stop 2-5-12 Showa 11:00 - 23:00 No scheduled holiday (hocenter.co.jp) There is an open-air bath with natural hot spring water. Please use public transportation (There is no parking lot nearby).				
	Asada-Yu	044-344-0456 Close to Asada Shogakko Mae Bus stop / Asada IC of Shuto Expway 1-10-14 Asada 15:00 - 22:00 Sat and Sun 7:00 - 11:00 Mon We have a large size bathtub, an ultrasonic bath and a bubble bath. There are also a small pool (used alternately by men and women), an infrared sauna and a Japanese style rest area.				
	Barden House	044-322-4364 2 mins from Oshima-ichome Bus stop 1-17 Oshimakamicho 15:30 - 23:30 Sun 11:00 - 23:30 No scheduled holiday (baden-house.com) Enjoy a far-infrared sauna, open-air bath, cold-water bath, massage bath and other types of baths not found in ordinary homes. *Parking for 2 vehicles.				
	Akebono-Yu	044-288-4891 2 mins from Daimachi Bus stop 5-12 Daimachi 15:00 - 20:30 Mon, Tue, Wed and Thu We have various baths including a sauna, an ultrasonic bath, a vibra bath and Zayu (shallow bath).				
	Suehiro-Yu	044-266-6231 1 mins walk from Keikyu Kawasakiidaishi Sta. 1-6-20 Daishiekimae 15:00 - 24:00 (Last entry is at 23:30) No scheduled holiday (suehiroyu.co.jp) We have a silk bath, a dry sauna and a daily special bath! A glass of cold draft beer or an ice-cream cone is especially nice after having a bath! We welcome the Sento runners!! (*Runners who use Sento after running.)				
	Takara-Yu	044-556-0683 10 mins walk from JR Kashimada Sta., or 2 mins from Shimohirama-Jutaku Mae/Shimohirama Bus stop. 223-17 Shimohirama 14:00-23:00 We are also open 10:00 - 23:00 on Sun. Mon (If a holiday, the following day) A popular public bath that has a bath house with an open feel, an open-air bath, and a sauna.				
	Ogura-Yu	044-599-2085 3 mins from Ogura Jinja Ura Bus stop 4-7-6 Ogura 16:00 - 23:00 Mainly on dates containing the number "4" and during consecutive holidays. We adjust the water temperature of appropriately depending on the season to make your bath just right warmth.				
	Koshi-no-Yu	044-511-5959 15 mins walk from JR Kashimada Sta., Close to Furuichiba Koban Mae Bus stop 2-105 Furuichiba 15:00 - 22:30 Wed (If a holiday, the substitute day) We are an old-fashioned style Sento. We have a cold bath, an ultrasonic bath, an electric bath and an infrared sauna with an additional charge.				
	Fujimi-Yu	044-522-1953 10 mins walk from JR Kawasaki Sta., 8 mins walk from Keikyu Kawasaki Sta. 4-2-3 Sawaicho 15:00 - 23:00 We are also open 7:00 - 11:00 on Sun. 7th, 17th and 27th (If Sun or a holiday, the following day) Approx. 5-min walk from Lazana Kawasaki. A Showa-era public bathhouse frequented by young people also. X@Fujimiyu288				

Sainai-ku

Nakahara-ku	Sento Name	Contact	Address	Hours	Notes	Image
	Tachibana-Yu	044-411-8010 15 mins walk from Tokyu Motsumiyoshi Sta./ JR Hirama Sta., 3 mins from Kariyado Bus stop 36-32 Kariyado 15:00 - 23:00 Fri (Open if a holiday) Free sauna! Free dryer! Parking lot includes 8 spots. Semi-open air natural hot spring bath available. Air bath with recliner chairs is also available.				
	Imai-Yu	044-722-5136 10 mins walk from Musashi-Kosugi Sta. (JR/Tokyu Line), Motsumiyoshi Sta. (Tokyu Line) 34-25 Imainamicho Morning bath is available on weekdays from 7:00 to 10:00, 15:00 - 24:00. Weekends, Holidays 7:00 - 24:00 1st, 3rd, and 5th Wed (If a holiday, the substitute day) Aside from a sauna and cold bath, a carbonated hot spring, silk bath, and bathtub for long restful bathing have been added. Also, open every day for morning bathing.				
	Tenjin-Yu	044-522-0155 7 mins walk from JR Hirama Sta., 2 mins from Hirama Ginza Bus stop 354 Kamihirama 15:00 - 21:30 Mon, Tue, Thu and Sat There is also Kuroyu, a bath with the natural spring water.				
	Maruko-Onsen	044-711-3378 3 mins walk from Tokyu Shin-maruko Sta., Close to Marukodori Nichome Bus stop 675 Shinmarukocho 15:00 - 22:30 Weekends 12:00 - 22:30 Closed for a long period Heat up your body from its core with a mineral spring 160m deep underground.				
	Tachibana Onsen Tachibana-Yu	044-788-4399 Close to Chitose Bus stop 403-1 Shibokuchi 14:30 - 23:30 Wed We have Kuroyu, a bath with the natural spring water that warms you to the core.				
	Baden Place	044-866-8576 6 mins walk from JR Musashi-Shinjo Sta. 6-8-16 Shinsaku Weekdays 15:00 - 23:30 Sat, 15:00 - 23:00 Sun, 11:00 - 23:30 Tue In addition to an electric bath, medicated bath, open-air bath, and cold bath, there are also an aesthetic bath which stimulates the area around the waist and a sauna bath (fee applies). * Parking lot holds 3 vehicles.				
	Suzu-no-Yu	044-766-1502 Close to Nomanji Bus stop 1-1-57 Higasinogawa 14:00 - 22:30 Sun, Holiday 13:00 - 22:30 Mon (If a holiday, the following day) Enjoy the open-air baths, saunas (separate fees), and other baths along the Nakahara-kaido Road. Parking lot available.				
	Chitose-Onsen	044-766-6240 7 mins walk from JR Musashi-Shinjo Sta., Close to Jido Koen Mae Bus stop 20-4 Chitoseshincho 14:00 - 24:00 Sat, Sun, Holiday 11:00 - 23:00 Fri A public bath with a black water natural hot spring. The facility includes carbonated hot spring, silky bath and other types of bath as well as a sauna and open-air bath.				
	Syukugawara Yokujyo	044-911-3872 1 min walk from JR Shukugawara Sta. 3-5-13 Shukugawara 15:00 - 22:30 Sun 14:00 - 22:30 (Women's bath until 22:00) Mon, 3rd Tuesday We are located in the shopping street and close to the Nikaryo-yosui canal.				

Takatsu-ku

Tama-ku

Asao-ku	Sento Name	Contact	Address	Hours	Notes	Image
	Matsuba Yokujyo	044-951-2683 8 mins walk from Odakyu Line Yurigaoka Sta., 3 mins from Daiichi Danchi Mae Bus stop 3-3-5 Yurigaoka Tue to Fri 15:00-23:00 Sat, Sun and Holiday 13:00-23:00 Mon (Open on public holidays) We have a spacious dressing room and washing area. You can enjoy 8 kinds of baths and a sauna.				

Icons	Access
Sauna	Parking
Address	Opening Hours
Tel	Closed

PICK UP Information on Bathing Services Provided by Kawasaki City

[Parent and Child Rapport Bathing Day]

◆ 4th Sat. of every month

Elementary school students accompanied by a guardian can bathe for free.

[Program to Support Healthy Aging Through Public Bathing]

Activities to promote health utilizing public bathing are conducted. About 10 participants per facility (free). Bathing fee is separate.

Starts in April and October for Once a Month at 4 Bathhouses, 6 Sessions per Bathhouse

Participant recruitment begins about 1 month ahead of the start.



[Respect-for-the-Aged Bathing Day]

A "Senior Citizen Bathing Coupon" is inserted into the Kawasaki City Newsletter in conjunction with the Respect-for-the-Aged Week in September.

By presenting the Senior Citizen Bathing Coupon and their Kawasaki Long Life & Happiness Record Book, senior citizens can bathe for free during the specified 3-day period.

[Half Off Day for Respect-for-the-Aged Bathing]

◆ Every Thursday ◆ 65 Years or Older

Senior citizens can bathe for half the regular bathing fee by presenting their Kawasaki Long Life & Happiness Record Book issued by Kawasaki City. They are asked to inquire with the bathhouse if it is closed on Thursday.



* The business hours, scheduled holidays, and other operating conditions of the facility may change depending on circumstances. Please check the website and other sources of information for each facility before travelling there.

Enjoy! SENTO!
 享受錢湯樂趣
A tour of public baths in Kawasaki
 川崎錢湯巡禮

This information is provided with the wish that it will help you understand more about public baths, called sentos. 希望能讓更多人瞭解錢湯的魅力... 請跟著我們一起認識錢湯吧!

Tattoos are OK!
 刺青也 OK! ★★

Translation machines are available!
 Communicate as if you have a personal interpreter with you!
有提供翻譯機喔!
 就像有翻譯在場一樣，讓您溝通免煩惱!

Price list
Adult
 (Junior high school students or older)
570 Yen
Elementary school students
250 Yen
Pre-school children
130 Yen
 You can use the value ticket available for all Sento in Kanagawa Prefecture. (As of March 1st, 2026)

基本入浴費用
 成人 (國中生以上) 570日圓
 小學生 250日圓
 幼兒 (學齡前兒童) 130日圓
 另有優惠的神奈川縣共通入浴券。
 (2026.3.1最新資料)



Have a DICE-namic time from morning to night!

Get great values at DICE!!

Kawasaki DICE
Official LINE Account



Kawasaki DICE
Official Instagram Account



Shopping	(1F-5F)	10:00 - 21:00 (TSUTAYA BOOKSTORE 9:00 - 21:00) (Fit Care Express 9:00 - 22:00)
Restaurant	6F 7F	11:00 - 23:00 11:00 - 23:30 (Opening hours differ depending on the restaurants.)
Cinema	7F/9F	8:30 - 25:00 (Opening hours differ depending on the movies showing.)
Amusement	B1F B2F	9:00 - 22:45 9:00 - 24:45

* The business hours may change depending on circumstances. For details, please visit the establishment's website or contact them directly.

Good access for a new tomorrow.



8 Ekimae Honcho, Kawasaki-ku, Kawasaki City
 3 mins walk from JR Kawasaki Sta./
 1 min walk from Keikyu Kawasaki Sta.
<http://www.kawasaki-dice.jp>

Kawasaki Shopping Gourmet

FOODS · SHOPPING / KAWASAKI

Searching for Shopping & Dining in Kawasaki

Check out various shopping spots and a lot of gourmet spots! Surely you will get satisfaction!



For shopping details, please check the website Kawasaki City Tourist Information by scanning the 2D Code. <https://www.k-kankou.jp/spot/shopping/>



For dining details, please check the website Kawasaki City Tourist Information by scanning the 2D Code. <https://www.k-kankou.jp/spot/eat/>

ラゾーナ川崎プラザ

LAZONA kawasaki plaza



A large-scale commercial facility directly connected to JR Kawasaki Station and comprised of a range of select shops that support a variety of lifestyles, food retail spaces and restaurants of special choices, and a cinema complex to enjoy some exciting entertainment.

Tel / 044-874-8000 (Reception 10:00 - 18:00)
Opening Hours / [Specialist Stores / Grand Food] 10:00 - 21:00
[Restaurants] 11:00 - 22:00 [Dining / Selection] 10:00-21:00
*Hours may vary for some stores
Closed / No scheduled holidays
Access / Directly connected to JR Kawasaki Sta.
Address / 72-1 Horikawa-cho, Saiwai-ku
Web / www.mitsui-shopping-park.com/lazona-kawasaki/



川崎の玄関地下街 アゼリア

Shopping Mall Kawasaki Azalea



Azalea, meaning the flower of Azalea, is one of the nation's largest underground mall with a variety of flowery stores as the name speaks itself.

Tel / 044-211-3871
Opening Hours / [DELICHIKA] 10:00 - 21:00
[GOURMESSE] 11:00 - 23:00
[LIFEGRAND] 10:00 - 21:00
*Hours may vary for some stores
Closed / No holidays
Parking / 338 cars, 15 motorcycles
Access / Near east exit of JR Kawasaki Sta.
/ Directly connected to Keiiky Kawasaki Sta.
Address / 26-2 Ekimaehoncho, Kawasaki-ku
Web / www.azalea.co.jp



アトレ川崎

atré Kawasaki



A shopping mall conveniently connected to the east exit of JR Kawasaki Station. Many specialty shops of fashion, sundry goods, foods and others are here. The station shops inside the ticket gates in the north side of the 3rd floor are complete with delicatessen and confectionary shops.



Tel / 044-200-6521
Opening Hours / [Shops] 10:00-21:00
[Restaurants] 11:00-22:30
[Inside the ticket gates in the north side] Mon-Fri: 10:00-21:00, Sat, Sun, Public Holiday: 10:00-20:00 *Hours may vary for some stores
Closed / No scheduled holidays
Parking / 155 cars and other affiliated parking lots available
Access / Directly connected to JR Kawasaki Sta.
Address / 26-1 Ekimaehoncho, Kawasaki-ku
Web / www.atre.co.jp/store/kawasaki/

ラ チッタデッラ

LA CITTADELLA



A city of entertainment where you can have fun all day long, featuring one of the largest cinema complexes in the metropolitan area as well as a live music hall, new urban sauna facility, and a variety of shops and restaurants.

Tel / 044-223-2333 (General Information)
Opening Hours / [Shops] 11:00-21:00
[Restaurant] 11:00 - 22:30
(café 11:00 - 21:00)
Closed / Holidays may vary for some stores
Parking / 282cars (toll parking)
Access / 5 mins walk from JR Kawasaki Sta.
7 mins walk from Keiiky Kawasaki Sta.
Address / 4-1 Ogawa-cho, Kawasaki-ku
Web / lacittadella.co.jp

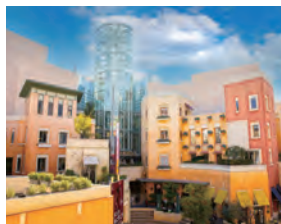

川崎ルフロン

Kawasaki Le FRONT



Conveniently located, the facility is a one-minute walk from JR Kawasaki Station, with a Yodobashi Camera outlet, a food court, Life supermarket, and "Kawasui Kawasaki Aquarium."

Opening Hours / [Shops] 10:00 - 21:00
[Restaurants] 11:00 - 22:00 *Hours may vary for some stores.
Closed / New Year's Day (Except for some stores) Parking / 300 cars (toll parking)
Access / 1 min walk from east exit of JR Kawasaki Sta. 5 mins walk from Keiiky Kawasaki Sta.
Address / 1-11 Niishin-cho, Kawasaki-ku Web / www.lefront.jp/



ウイングキッチン京急川崎

Wing kitchen KEIKYU KAWASAKI



A shopping center directly connected to Keiiky Kawasaki Station. Based on a concept of "Everyday's Favorite Place - Enjoy Station. Start at Station. Good Day Everyday", centering around food stores and restaurants, Wing kitchen KEIKYU KAWASAKI offers services which people of wide age range can feel close to.

Tel / 044-233-8673
Opening Hours / [Shops/Service] 10:00-21:00
[Restaurants] 11:00-23:00 *Hours may vary for some stores.
Closed / No scheduled holidays Parking / None Access / Connected to Keiiky Kawasaki Sta.
Address / 1-3-1 Isago Kawasaki-ku Web / www.keiiky-store.co.jp/wingkitchen/kawasaki/



川崎ゼロゲート

Kawasaki Zero Gate



Kawasaki Zero Gate is a shopping mall composed of retail tenants offering incredible variety for a rich urban lifestyle. Shops in this two-story complex with unobstructed views include cosmetics stores, drugstores, cafes and restaurants, fitness facilities and more.

Opening Hours / Hours may vary for some stores.
Closed / Holidays may vary for some stores. Parking / None
Access / In front of east exit of JR Kawasaki Sta.
Address / 1-1 Ogawa-cho, Kawasaki-ku
Web / zerogate.parco.jp/kawasaki/



川崎モアーズ

Kawasaki MORE'S



Close to JR Kawasaki Station East Exit and Keiiky Kawasaki Station. With areas for restaurants, fresh food products, and a wide range of other specialty stores, the facility features convenient shopping.

Tel / 044-211-1131 (Main)
Opening Hours / [Food & Merchandise-Shops] 10:00-21:00
[Restaurants] 11:00-23:00
*Hours may vary for some stores.
Closed / No scheduled holidays Parking / 30 cars (toll parking)
Access / 4 mins walk from JR Kawasaki Sta. 4 mins from Keiiky Kawasaki Sta.
Address / 7-7 Ekimaehoncho, Kawasaki-ku
Web / kawasaki-mores.jp



川崎ダイス

Kawasaki DICE



Complex at JR Kawasaki Station West Exit. Not only shops and restaurants but also amusement facilities and movie theaters can be seen.

Closed / No holidays
Opening Hours / [Merchandise-Shops] 10:00-21:00
[Restaurants] 11:00-23:00
*Hours may vary for some stores.
Parking / Contracted cars only
Access / In front of Keiiky Kawasaki Sta. Connected to JR Kawasaki Sta. Azalea underground shopping area
Address / 8 Ekimaehoncho, Kawasaki-ku
Web / www.kawasaki-dice.jp
Facebook / www.facebook.com/kawasaki.dice
LINE@ / @kawasaki-dice Instagram / kawasaki.dice



KAWASAKI DELTA

KAWASAKI DELTA



A complex at the West Exit of JR Kawasaki Station. It features an array of very convenient facilities including cafes, restaurants, and a fitness gym that can be used for various occasions from morning to night.

Opening Hours / Hours may vary for some stores
Closed / None; varies by store only during year-end and New Year's holidays
Access / 3 mins walk from JR Kawasaki Sta.
Address / 1-5 Omiya-cho, Saiwai-ku
*Please contact each store for details.



武蔵小杉東急スクエア

Musashi Kosugi Tokyu Square



Based on the concept of "my community to drop by," our goal is to become the facility which visitors can't help dropping by every day. Shops selling fresh daily foods and sweets, and the observatory looking down rail tracks are recommended as well.

Tel / 044-722-6109
Opening Hours / [Shops, Service] 10:00-21:00
[Restaurants] 11:00-23:00
*Hours may vary for some stores
Closed / No scheduled holidays Parking / Affiliated parking lot
Access / Directly connected to Musashi-Kosugi Sta. (Tokyu/JR)
Address / 3-472 Kosugimachi, Nakahara-ku
Web / www.kosugi-square.com/



グランツリー武蔵小杉

GRAND TREE MUSASHIKOSUGI



A heartwarming space that enriches life and living. Designed with families in mind, it is a large-scale shopping mall featuring the region's largest rooftop garden.

Tel / 044-411-7111 (switchboard)
Opening Hours / Hours may vary for some stores
Closed / No holidays Parking / 823 cars
Access / 4 mins walk from Musashi-Kosugi Sta. (Tokyu Toyoko Line/JR)
Address / 3-1135-1 Shinmarukohigashi, Nakahara-ku
Web / www.grand-tree.jp/



三井ショッピングパーク ららテラス 武蔵小杉

Mitsui Shopping Park LaLa terrace MUSASHIKOSUGI



A shopping mall directly connected to the station. It has many fast fashion, fresh food and vegetable and fruit stores.

Opening Hours / 10:00 - 21:00
*Hours may vary for some facilities
Closed / No scheduled holidays Parking / 67 cars
Access / Directly connected to Musashi-Kosugi Sta. (Tokyu Toyoko Line / Meguro Line)
Address / 3-1302 Shinmarukohigashi, Nakahara-ku
Web / mitsui-shopping-park.com/lalal-musashikosugi/



Kosugi 3rd Avenue

Kosugi 3rd Avenue



Large-scale complex in front of Musashi-Kosugi Station that aims to be a focal point of culture as well as exchange and communication that brings together members from 3 generations and puts smiles on their faces. It houses commercial establishments, offices and workspaces, and public-interest facilities under one roof.

Opening Hours / Hours may vary for some stores
Closed / Holidays may vary for some stores
Access / 1 min walk from JR Musashi-Kosugi Sta. 2 mins walk from Musashi-Kosugi Sta. (Tokyu Toyoko Line/Meguro Line)
Address / 3-600 Kosugi-cho, Nakahara-ku
Web / k3a.jp/



溝の口駅前

Mizonokuchi Station Area



The area around this train station served by the JR Nambu Line and two other train lines is one of the city's busiest commercial districts, attracting crowds of people with attractions such as the Nocty shopping mall. Having some shopping malls, it offers a range of stores from casual to refined one. A lot of fun of shopping, gourmet, and events can be found.



新百合ヶ丘駅前

ShinYurigaoka Station Area



A number of commercial facilities can be seen in front of the station including AEON, Shin-Yurigaoka OPA, Shin-Yurigaoka L-MYLOAD, acorde Shin-Yurigaoka. You can enjoy shopping, movies and so on.



and more Introducing some locations to benefit visitors to the central areas of Kawasaki City
Nakamise-dori Street Check P20 for details!

*Cashless payments may vary depending on each store. KAWASAKI-BIYORI 47

Kawasaki Accommodations

STAY / KAWASAKI

Stay in Kawasaki!

Check out a number of accommodations perfect for your business, sightseeing and more!



For more information, visit the website "Kawasaki City Tourist Information" from 2D Code
<https://www.k-kankou.jp/stay/>

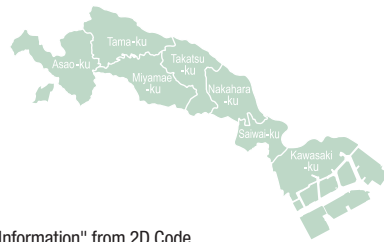

Kawasaki Nikko Hotel Wi-Fi	☎ 044-244-5941 🚶 1min from central east exit of JR Kawasaki Sta./ 5mins from Keiikyū Kawasaki Sta. 🏠 1 Nissincho A convenient hotel 1 min walk from Kawasaki Sta.	
KEIKYU EX INN KEIKYU KAWASAKI-STATION Wi-Fi	☎ 044-246-3910 🚶 Directly linked to Keiikyū Kawasaki Sta./ 5mins from east exit of JR Kawasaki Sta. 🏠 1-3-1 Isago "Wing Kitchen Keiikyū Kawasaki" 3F Directly connected to Keiikyū Kawasaki Sta. Direct access to Shinagawa/Yokohama is perfect for your business and sightseeing.	
Toyoko INN Jr. Kawasaki Ekimae Wi-Fi	☎ 044-246-1045 🚶 5 mins from east exit of JR Kawasaki Sta./ 30 secs from Keiikyū Kawasaki Sta. 🏠 24-3 Ekimaehoncho 30-second walk from west exit of Keiikyū Kawasaki Sta. Renovated and reopened in April 2021	
Toyoko INN Kawasaki Ekimae Isago Wi-Fi	☎ 044-222-1045 🚶 3 mins from east exit of JR Kawasaki Sta./ 2 mins from Keiikyū Kawasaki Sta. 🏠 1-5-23 Isago Quiet, just a little way in from Shiyakusho Street.	
Toyoko INN Kawasaki Ekimae Shiyakushodori Wi-Fi	☎ 044-230-1045 🚶 3 mins from east exit of JR Kawasaki Sta./ 3 mins from Keiikyū Kawasaki Sta. 🏠 2-11-15 Isago Conveniently located on Shiyakusho Street.	
Daiwa Roynet Hotel Kawasaki Wi-Fi	☎ 044-210-2055 🚶 Approx. 5 mins from east exit of JR Kawasaki Sta./ approx. 8 mins from Keiikyū Kawasaki Sta. 🏠 2-6-15 Isago Rooms for up to 4 persons per room are also available.	
Nest hotel alt. Kawasaki Station Wi-Fi	☎ 044-245-8886 🚶 6 mins from east exit of JR Kawasaki Sta./ 8 mins from Keiikyū Kawasaki Sta. 🏠 2-7-7 Isago Adjacent to the shopping district, so convenient for dining and shopping. Separate bathroom and toilet for comfort.	
Sotetsu Fresa Inn Kawasaki Station East Exit Wi-Fi	☎ 044-382-2031 🚶 5 mins from east exit of JR Kawasaki Sta./ Keiikyū Kawasaki Sta. 🏠 2-11-17 Isago Located along the Shiyakusho Dori (City Hall Street) in front of Kawasaki Station.	
slash kawasaki Wi-Fi	☎ 050-3187-8557 🚶 7 mins from East Exit of JR Kawasaki Sta./ 7 mins from Keiikyū Kawasaki Sta. 🏠 2-9-7 Isago Each room is equipped with a projector so you can watch late into the night. The 1F can be used for eating and drinking and as a coworking space.	
APA Hotel TKP Keiikyū Kawasaki-Ekimae Wi-Fi	☎ 044-245-4791 🚶 7 mins from north exit of JR Kawasaki Sta./ 3 mins from Keiikyū Kawasaki Sta. 🏠 1-1-11 Honcho A newly-built APA Hotel in a tranquil location near the station with a convenience store nearby.	
Hotel Sun Royal Kawasaki Wi-Fi	☎ 044-244-3711 🚶 12 mins from east exit of JR Kawasaki Sta./ 5 mins from Keiikyū Kawasaki Sta. 🏠 1-5-11 Honcho Breakfast is free of charge. Wi-Fi, 32-40-inch TV and VOD are available.	

Rex Inn Kawasaki Wi-Fi	☎ 044-211-2220 🚶 5 mins from east exit of JR Kawasaki Sta. 🏠 6-8 Ogawacho A capsule hotel exclusively for men with a sauna and open-air bath.	
R's FOREST INN Wi-Fi	☎ 044-211-6143 🚶 5 mins from east exit of JR Kawasaki Sta./ 8 mins from Keiikyū Kawasaki Sta. 🏠 11-2 Ogawacho Located near the Kawasaki station, the inn has a hot spring with comfortably hot water.	
FLEXSTAY INN Kawasaki Kaizuka Wi-Fi	☎ 044-244-9499 🚶 10 mins walk from JR Kawasaki Sta./ 12 mins from Keiikyū Kawasaki Sta. 🏠 1-13-2 Kaizuka A quiet environment, yet with good transportation access. A simple kitchen and laundry facilities are available for use.	
FLEXSTAY INN Kawasaki Ogawacho Wi-Fi	☎ 044-245-9660 🚶 6 mins from the east exit of JR Kawasaki Sta./ 10 mins from Keiikyū Kawasaki Sta. 🏠 15-9 Ogawacho Weekly Mansion® type. All rooms are equipped with a microwave oven, making it convenient for long-term stays.	
Kawasaki River Hotel Wi-Fi	☎ 044-244-4611 🚶 7 mins from east exit of JR Kawasaki Sta./ 8 mins from Keiikyū Kawasaki Sta. 🏠 16-3 Ogawacho Convenient access from Haneda Airport. Reasonable room rates are always available.	
Pearl Hotels Kawasaki Wi-Fi	☎ 044-221-8080 🚶 6 mins from east exit of JR Kawasaki Sta./ 10 mins from Keiikyū Kawasaki Sta. 🏠 16-9 Ogawacho Great access to downtown and to tourist spots!	
Kawasaki-juku Waystation, Tokaido Road Hotel EN MICHI Wi-Fi	☎ 044-589-5858 🚶 8 mins from JR Kawasaki Sta./ 4 mins from Keiikyū Kawasaki Sta. 🏠 2-25 Miyamotocho Use as a base for sightseeing and business. "En Michi Restaurant" on the first floor is available to both hotel guests and local residents.	
Kawasaki Hotel Park Wi-Fi	☎ 044-211-5885 🚶 10 mins from east exit of JR Kawasaki Sta./ 8 mins from Keiikyū Kawasaki Sta. 🏠 8-21 Miyamotocho A hotel for businesses that offers a public bath, spacious parking lot, and many smoking rooms.	
Kawasaki Central Hotel Wi-Fi	☎ 044-246-7111 🚶 10 mins from east exit of Kawasaki Sta./ 8 mins from Keiikyū Kawasaki Sta. 🏠 9-1 Higashidacho Located at the center of downtown, close to the city hall. Free breakfast.	
Dormy Inn Kawasaki Wi-Fi	☎ 044-230-5489 🚶 7 mins from east exit of JR Kawasaki Sta. or Keiikyū Kawasaki Sta. 🏠 9-3 Higashidacho It boasts a natural hot spring public bath with a view on the 15F, along with an open-air bath and sauna.	
Sky Heart Hotel Kawasaki Wi-Fi	☎ 044-233-4400 🚶 13 mins from east exit of JR Kawasaki Sta./ 13 mins from Keiikyū Kawasaki Sta. 🏠 12-9 Minamimachi A condominium-type hotel where you can feel right at home.	

Icon Description

Wi-Fi equipped	Phone No.
Access	Address

Kawasaki Kaiinkaikan Wi-Fi	☎ 044-233-5896 🚶 Bus from east exit of JR Kawasaki Sta., 2 mins from Oiwake Sta. 🏠 2-11-5 Oshima Located in residential area. Quiet environment.	
HOTEL IMALLE HANEDA Wi-Fi	☎ 044-277-5003 🚶 6 mins from Keiikyū Higashimonzen Sta. 🏠 1-3-23 Showa About 18 mins by car from Haneda Airport. Try us as a base of your business or sightseeing.	
Business Village Kawasaki Wi-Fi	☎ 044-276-4141 🚶 7 mins from Keiikyū Kojimashinden Sta. 🏠 3-9-9 Tonomachi About 18 mins by car from Haneda Airport. Try us as a base of your business or sightseeing.	
KAWASAKI KING SKYFRONT TOKYU REI HOTEL Wi-Fi	☎ 044-280-1090 🚶 20 mins Shuttle bus ride from JR Kawasaki Sta./ 5 mins by car from Keiikyū Kojimashinden Sta. 🏠 3-25-11 Tonomachi Brings surprises and excitement to guests with its abundant natural environment and overwhelming material design.	
SAKE Kura Hotel Kawasaki-shuku Wi-Fi	☎ 044-210-0184 🚶 8 mins from Central Exit of Keiikyū Kawasaki Sta./ 15 mins walk from North Exit (East) of JR Kawasaki Sta. 🏠 2-8-2 Honcho 8 mins walk from Keiikyū Kawasaki Sta. An inn with all-you-can-drink Japanese sake.	
JR-EAST HOTEL METS KAWASAKI Wi-Fi	☎ 044-540-1100 🚶 1 min from central west exit of JR Kawasaki Sta. 🏠 72-2 Horikawacho Just after going down the stairs on the left side of the Central West Exit of JR Kawasaki Sta.	
Hotel Metropritan Kawasaki Wi-Fi	☎ 044-533-1111 🚶 2 mins from central west exit of JR Kawasaki Sta. 🏠 1-5 Omiyacho A city hotel with very convenient access to transportation. It has a restaurant directly owned by the hotel offering buffets, barbecues, and private room dining.	
Kawasaki Lifelong Learning Center Wi-Fi	☎ 044-541-2451 🚶 6 mins from JR Nambu Line Yako Sta. 🏠 4-314-1 Tsukagoshi An accommodation facility with a natural hot spring. Soak away the pains and stress of urban life at the Shiraku-no-Yu Hot Spring.	
Hotel Seiyoken Wi-Fi	☎ 044-711-8855 🚶 5 mins from west exit or 7 mins from new south exit of JR Musashi-Kosugi Sta./ 3 mins from south exit of Musashi-Kosugi Sta. (Tokyu Line) 🏠 3-10 Kosugimachi A city workation hotel. Large and small banquet halls, restaurant lounge available. Free parking.	
FLEXSTAY INN Tamagawa Wi-Fi	☎ 044-422-8880 🚶 9 mins walk from the north exit of JR Musashikosugi Sta./ 2 mins walk from Tokyu Shimmaruko Sta. 🏠 1-837 Shinmaruko-Higashi Weekly Mansion® type. Each room is equipped with a mini-kitchen and a microwave oven.	
Richmond Hotel Premier Musashi Kosugi Wi-Fi	☎ 044-430-0076 🚶 2 mins from Musashi-Kosugi Sta. (JR Yokosuka Line), 6 mins from Musashi-Kosugi Sta. (JR Nambu Line), 5 mins from Musashi-Kosugi Sta. (Tokyu Line) 🏠 3-1175-1 Shinmaruko-higashi Just 10 minutes to Shin-Yokohama! And 15 minutes to Yokohama! Enjoy convenient and comfortable accommodation.	
Super Hotel Premier Musashi Kosugi Ekimae Wi-Fi	☎ 044-578-9000 🚶 2 mins from Musashi-Kosugi Sta. (JR Yokosuka Line), 5 mins from Musashi-Kosugi Sta. (JR Nambu Line), 5 mins from Tokyu Musashi-Kosugi Sta. 🏠 3-1184-1 Shinmaruko-higashi Refresh your body with a natural hot spring bath in Oku-Yugawara.	

Kawasaki Green Plaza Hotel Wi-Fi	☎ 044-411-1234 🚶 3 mins from Tokyu Shin-Maruko Sta. 🏠 1-653 Marukodori Guarantees you comfortable time and space. Free parking lot for up to 26 vehicles (first come, first served).	
Toyoko INN Musashi Nakahara Ekimae Wi-Fi	☎ 044-752-1045 🚶 1 min from JR Musashi-Nakahara Sta. 🏠 6-20-8 Kamikodanaka A hotel visible from the train station platform.	
Kawasaki International Center Hotel Wi-Fi	☎ 044-455-1109 🚶 10 min from Tokyu Motsumiyoshi Sta. 🏠 2-2 Kizuki-Gioncho A quiet hotel in Kawasaki International Center. From 19m. Comfortable and spacious guest rooms.	
Kawasaki Daiichi Hotel Musashi Shinjo Wi-Fi	☎ 044-799-2111 🚶 1min from JR Musashi-Shinjo Sta. 🏠 5-2-3 Shinjo A hotel in a city guests will want to return to.	
JR-EAST HOTEL METS MIZONOKUCHI Wi-Fi	☎ 044-862-0011 🚶 Directly connected to South Exit of JR Musashi-Mizonokuchi Sta. 🏠 1-1-5 Mizonokuchi Right near JR Musashi-Mizonokuchi Station! (approx. 1 min) Easy access.	
Kawasaki Daiichi Hotel Mizonokuchi Wi-Fi	☎ 044-877-3333 🚶 3 mins from Musashi-Mizonokuchi Sta. (JR/Tokyu) 🏠 2-3-12 Mizonokuchi A hotel in a city guests will want to return to.	
HOTEL ARU KSP Wi-Fi	☎ 044-819-2211 🚶 5 mins shuttle bus ride from JR Musashi-Mizonokuchi Sta./ Tokyu Mizonokuchi Sta. 🏠 3-2-1 Sakado Come on a whim and spend your time in your own way. "A Forest of Rest and Relaxation Where You can Stay as if You Live There"	
Pearl Hotel Mizonokuchi Wi-Fi	☎ 044-814-8080 🚶 3 mins from Tokyu Takatsu Sta. 🏠 5-8-3 Futago 20 minutes to Shibuya! Convenient location!	
Hotel Kajigaya Plaza Wi-Fi	☎ 044-861-2111 🚶 8 mins from Tokyu Kajigaya Sta. 🏠 3-14-25 Shimosakunobe Located on Route 246, the hotel has a big bath with authentic sauna.	
Kawasaki City Youth House Wi-Fi	☎ 044-888-3588 🚶 12 mins from Tokyu Miyazakidai Sta. 🏠 105-1 Miyazaki Also available for general use aside from youth groups. Feel free to use for training and other purposes.	
Hotel Molino Shin-Yuri Wi-Fi	☎ 044-953-5111 📞 Reservations: 044-953-5991 🚶 1 min from Odakya Shin-Yurigaoka Sta. 🏠 1-1-1 Kamiasao A patio covers the lobby on 7th floor.	

* The business hours, scheduled holidays, and other operating conditions of the facility may change depending on circumstances. Please check the website and other sources of information for each facility before travelling there.

It's a place where new encounters and stories begin.

304 rooms in total, featuring a space design that offers both tranquility and elegance

Terrace and Table: Food scenes with a live feel

Friday Music Night is held every Friday at 7:00 p.m.

2 minutes on foot from JR Kawasaki Station
Tel. 044-533-1111



HOTEL METROPOLITAN KAWASAKI JR-EAST

1-minute walk from JR Kawasaki Station, only 15 minutes from Haneda Airport - this is a hotel convenient for business and leisure

Offering 184 Guest rooms / 14 Banquet rooms / Restaurants and Bars
We also have Banquet rooms that can be used for various functions including banquets/meetings and wedding parties. Our guests can expect a comfortable environments.



Accommodation



Café Restaurant "NATURA"



Bar Lounge "Vol de Nuit"



Banquets / Weddings



kawasaki nikko hotel

1, Nisshin-cho, Kawasaki-ku, Kawasaki-shi, Kanagawa 210-0024, Japan www.kawasaki-nikko-hotel.com
[Access] 1 min walk from the central exit (east) of JR Kawasaki Sta. / 5-minute walk from Keiiky Kawasaki Station / 15-minute ride from Haneda Airport by Keiiky Line (direct) TEL.044-244-5941(Main)

HOTEL ARU KSP

「あなたらしいスタイルで暮らすように過ごす休息の森」



2階

PALETTE RESTAURANT & GALLERY

2023年10月よりオープン。ランチはプレート、ディナーはおつまみからメインまで幅広くお楽しみいただけます。



1階

グランキッチン GRAND KITCHEN

フレンチ&チャイニーズに彩り豊かな日本料理がお気軽に楽しめます。テラス席はペット同伴可能。



8階~10階

HOTEL ARU KSP

インターネット・Wi-Fi 完備。シモンズ社製ベッド、ReFa シャワーヘッドを全室設置。宿泊者専用ラウンジもご用意。



2階

Tech-Pot KSP WORKING FOREST

明るく開放的なワーキングスペース。ゆったり寛げるソファスペースや集中エリアもご用意しております。



宴会

季節ごとにパーティープランをご用意しております。お料理とお飲み物をお好きな組み合わせで選びいただけます。



7階

会議室

規模・用途に応じて選べる大小11の会議室。高速インターネット回線を専用回線でご用意しております。

自動音声ガイダンスでの受付となります。

HOTEL ARU KSP

ご予約・お問い合わせは 044-819-2211
〒213-0012 川崎市高津区坂戸 3-2-1 かながわサイエンスパーク (KSP) 内





Connecting Locals and Visitors, Past and Present

At Hotel En Michi, we aim to enrich the lives of locals and visitors to Kawasaki alike, in the hopes of making Kawasaki a sightseeing destination in its own right.



Please come to visit us when you come to near area.



Back in the day of the samurai, the Tokaido Road ran from present-day Tokyo to Kyoto, and there were 53 post towns along this route. Hotel En Michi is located along the path that connected Kawasaki-shuku, the second post town, to Inage Shrine, which served as a guardian shrine for the area. Countless human connections were created here, as travelers crossed paths with locals visiting the shrine. Hotel En Michi celebrates the history of Kawasaki-shuku, alongside the belief that even modern everyday life in this area is a thing of beauty worth visiting to experience, and with the goal of creating these human connections between travelers and locals today, as they were centuries ago.

Hotel & Kitchen En-Michi

2-25, Miyamotocho, Kawasaki Shi Kawasaki Ku, Kanagawa Ken,
210-0004, Japan
TEL:044-589-5858
8 minutes walk from JR Kawasaki Station



Established in 1909 (Meiji 42nd)

The History of Japanese Rice Cracker Taste

We “DOUMOTO” established at Kawasaki city in 1909 (Meiji 42nd), and have been doing our best for the original taste of Japanese rice crackers (Senbei). Please enjoy our products (Senbei) made from the well-selected materials (highest quality of rice) with our traditional skills. We will continue to produce our products (Senbei) with home-made taste at Kawasaki, Japan.



大那卷

Famous gift of Kawasaki city
Rice Cracker specified by Kanagawa prefecture

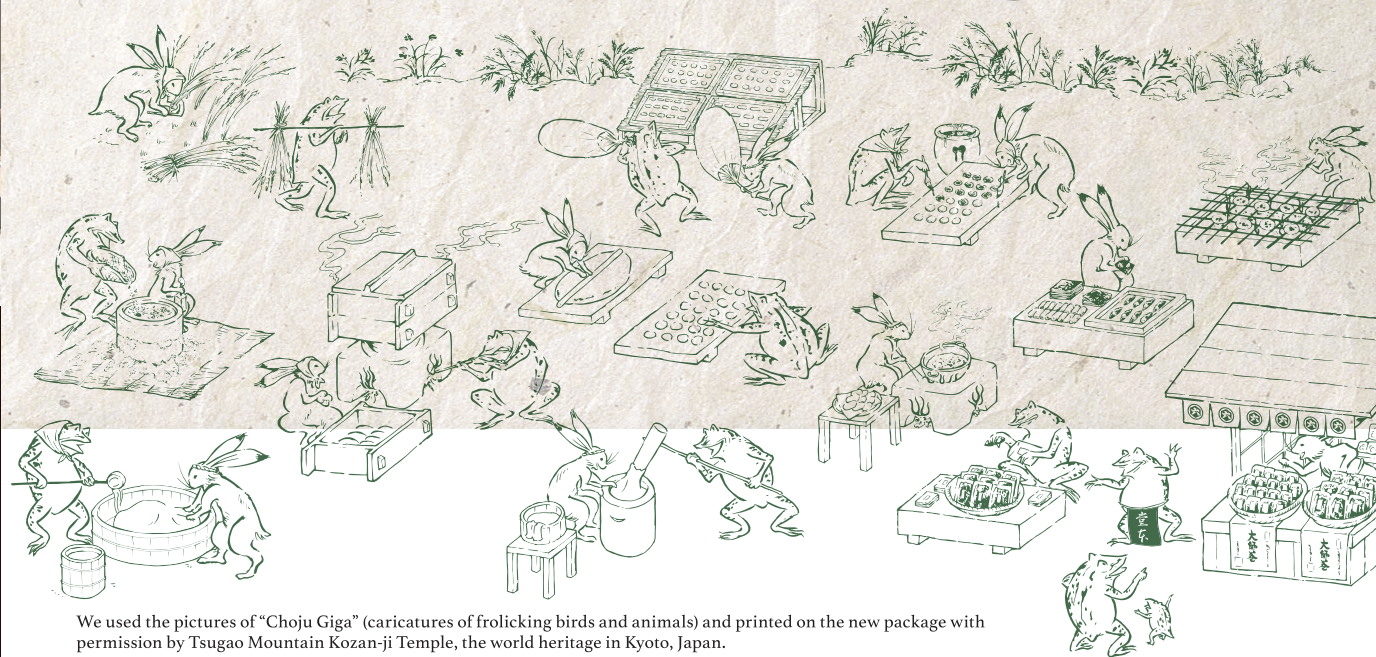

We used the pictures of “Choju Giga” (caricatures of frolicking birds and animals) and printed on the new package with permission by Tsugao Mountain Kozan-ji Temple, the world heritage in Kyoto, Japan.

堂本製菓株式会社 Doumoto Seika Co.,Ltd.

Doumoto main shop
1-2-4 Motoki, Kawasaki-ku, Kawasaki City Tel. 044-222-2454

Kawasaki DOUMOTO

検索

Please search with words of “Kawasaki”, “Gift” and “DOUMOTO”.



* Based on approved information as of the end of January 2025.

For more information, visit the website "Kawasaki City Tourist Information" from 2D Code

<https://www.k-kankou.jp/special/>



SHOPPING / KAWASAKI

All the Goodies Perfect for Your Souvenir

From traditional specialties to refined sweets, Kawasaki boasts the best lineup of products to both enjoy at home or give as gifts. Enjoy the appeal of Kawasaki.

- Kawasaki-Ku
- Miyamae-Ku
- Saiwai-Ku
- Tama-Ku
- Nakahara-Ku
- Asao-Ku
- Takatsu-Ku

Dorayaki Tamagawa no Watashi ¥240 (each)
Sonosuke-no-Uta ¥180 (each)
Tamagawa pears Milky Manju ¥180 (each)

Kashisho Suehiroan

Tel / 044-233-4658
Opening Hours / 9:00-18:00 (Sat -17:00) Closed / Sun
Address / 3-16 Higashida-cho, Kawasaki-ku Access / 7 mins from JR Kawasaki Sta.
Web / <https://www.suehiroan.co.jp/> [Online sales available](#)

Kama-age Warabi Mochi ¥600 (each)
Kinako Ame ¥300, ¥500 (1bag)
Daruma Nodomez ¥300, ¥500 (1bag)

Kawasaki Daishi Ohtanido

Tel / 044-201-7167 Opening Hours / 9:00-17:00 (Hours may be extended during the New Year period) Closed / Irregular Holidays Address / 4-41 Daishimachi, Kawasaki-ku Access / 7 mins walk from Kawasaki Daishi Sta. (Keiiky Daishi Line) Web / <https://www.ohtanido.com/> [Online sales available](#)

Matsuya Candies Shop

Tel / 044-277-5318 Opening Hours / 9:00-16:30 (varies) Closed / Irregular Holidays Address / 5-1 Daishimachi, Kawasaki-ku Access / 7 mins walk from Kawasaki Daishi Sta. (Keiiky Daishi Line)

Kawasaki Aji Sampo (Factory night view) ¥550 (each)
Kawasaki Aji Sampo (Assort) ¥550 (each)
Tama-no-Matsukaze ¥190 (each)
Miyuki no Ume ¥190 (each)

Confectionery Studio Ohara

Tel / 044-355-7856 Opening Hours / 10:00-18:00 Closed / Sun, Holidays Address / 3-11-5 Asada, Kawasaki-ku Access / Bus ride from JR Kawasaki Sta. (3 mins walk from Shimo-shinden stop) Web / <http://www.mameya-ohara.com/> [Online sales available](#)

Confectionery Yoshidaya

Tel / 044-511-3859 Opening Hours / 6:00-18:00 Closed / Mon, the 3rd Tue Address / 2-1 Komukaicho, Saiwai-ku Access / Bus ride from JR Kawasaki Sta. (3 mins walk from Komuka stop) Web / <http://wa-yoshidaya.com/>

Tamagawa Arinomi (Pear) ¥210 (each)
Todoroki Soft Sable ¥160 (each)
Kawasaki Hananoko-Dora Sweet Red Bean Paste and Margarine ¥240 (each)

Confectionery Kikyoya

Tel / 044-722-2755 Opening Hours / 10:00-18:00 Closed / Sun Address / 754 Shinmaruko, Nakahara-ku Access / 4 mins walk from Shin-maruko Sta. (Tokyu Toyoko Line) / JR Musashi-Kosugi Sta. Web / <http://kikyoya.net/>

Confectionery Hana-goromo

Tel / 044-533-8700 Opening Hours / 10:00-18:30 Closed / Tue, Wed Address / 1F, Iwanuma Building, 20 Kitayacho, Nakahara-ku Access / 3 mins walk from Hirama Sta. (JR Line) Web / <http://hana-goromo.jp/> [Online sales available](#)

*Prices listed include consumption tax unless otherwise specified. *The business hours, scheduled holidays, product prices, and other operating conditions of the facility may change depending on circumstances. Please check the website and other sources of information for each facility before travelling there.

Cocoa Daifuku ¥180 (each)
Jagabata Manju ¥160 (each)

Confectionery Okafuji

Tel / 044-733-0813 Opening Hours / 9:00-19:00 Closed / Tue Address / 7-43 Imaiminamicho, Nakahara-ku Access / 7 mins walk from Musashi-Kosugi Sta. (JR Line / Tokyu Toyoko Line) Web / <https://okafuji.com>

Minkaen Monaka ¥190 (each)

Mukogaoka-Yuen Miyoshino

Tel / 044-922-5274 Opening Hours / 6:30-18:00 Closed / Wed Address / 2701-1 Noborito, Tama-ku Access / 3 mins walk from Mukogaoka-Yuen Sta. (Odakyu Line) Web / <https://www.mukogaoka-yuen.com>

Kawasaki Honey Baked Goods Assortment (7 Varieties / 15 Pieces) ¥6,000 (1 Box)
Madeleine Cake with Kawasaki Honey ¥300 (each) *¥3,300 (10 Pieces)
Pound Cake ¥2,000 (1 Box)

kawasaki nikko hotel

Tel / 044-200-7575 Opening Hours / 10:00-20:00 (1F Pastry Shop) Closed / 3rd Tue of the month Address / 1 Nishincho, Kawasaki-ku Access / 1 min walk from JR Kawasaki Sta. Web / <https://www.kawasaki-nikko-hotel.com> [Online sales available](#)
*The Kawasaki Honey Baked Goods Assortment is not sold online.

The Bremen Town Musician Donut ¥1,890 (4 pcs set)

Ikumi Mama's Animal Donuts!

Tel / 044-434-3640 Opening Hours / 10:00-18:30 Closed / New Year holidays only Address / 1F, Motomura Core Bldg, 3-6-18 Kizuki, Nakahara-ku Access / 6 mins walk from Motomura Station. (Tokyu Toyoko Line) Web / <http://www.ikumimama.com/> [Online sales available](#)

Hirasegawa ¥320 (each)

La cuisine nois

Tel / 044-982-5527 Opening Hours / 10:00-18:00 Closed / Thu, 2nd and 4th Wed Address / 6-13-6 Sugao, Miyamae-ku Access / Bus ride from Miyamaedaira Sta. (Tokyu Den-en-toshi Line) (6 mins walk from Shirazaka stop) Web / <https://lacuisinenois.com/>

My Prince ¥260 (each), ¥780 (3 pcs), ¥1,860 (6 pcs), ¥3,490 (12 pcs)

Montana

Tel / 044-966-0324 Opening Hours / 9:30-19:00 Closed / Tue, the 2nd and 3rd Mon Address / 3-9-22 Nishikuwa, Tama-ku Access / 1 min walk from Yomiuriland-Mae Sta. (Odakyu Line) Web / <http://montana-cake.net/> [Online sales available](#)

Kawasaki Karinto Manju ¥129 (each)

Japanese Confectionery Miyoshino

Tel / 044-833-3057 Opening Hours / 10:00-17:00 Closed / New Year holidays, Irregular Holidays Address / 1-18-1, Mizonokuchi, Takatsu-ku Access / 5 mins walk from Musashi-Mizonokuchi Sta. (JR Line) / Takatsu Sta. (Tokyu Den-en-toshi Line)

Taro no yume Monaka ¥180 (each)

Kawasaki City Confectionery Council, Tama-Asao Division

Tel / 044-987-1270 Opening Hours / 10:00-19:00 Closed / Wed Address / 5-43-2 Kaimiasao, Asao-ku Access / 0min walk from Kakio Sta. (Odakyu Line)

Shinjo chiffon (vanilla, banana, milk tea, chocolate chip) ¥290-¥320 (each)

Confectionery Workshop ichie

Tel / 044-863-8682 Opening Hours / 10:00-16:30 Closed / Sun, Mon, Tue, Wed Address / Room 5, Dairaku-Mimamiso, 1-4-50, Kami-shiryo Nakahara-ku Access / 2 mins walk from JR Musashi-Shinjo Sta. Web / <https://kobo-ichie.com> [Online sales available](#)

Nanpei no Mi (Choux rusk) ¥580 (1 bag)
Walnut House (Engadiner) ¥270 (each)
Miyamae Donut ¥220 (each)

Shukugawara pound cake

Tel / 044-789-8668 Opening Hours / 10:00-20:00 (Sundays only from 16:00) Closed / Wed Address / 2-23-1 Sugao, Miyamae-ku Access / Bus ride from Futako-shinchi Sta. (Tokyu Den-en-toshi Line) Web / <https://izumiya-tokyoten.co.jp/> [Online sales available](#)

La cuisine nois ¥320 (each)

Nanpei no Ki

Tel / 044-982-0363 Opening Hours / 10:00-19:00 Closed / Wed Address / 1F 5th Ishihara Bldg., 3-5 Nanpeidai, Miyamae-ku Access / Bus ride from Musashi-Mizonokuchi Sta. (JR Line) / Miyamaedaira Sta. (Tokyu Den-en-toshi Line) (0 min walk from Nanpei stop) Web / <https://nanpeinoki.shop> [Online sales available](#)

Kurumi-no-Oka ¥324 (each)

Patisserie Nicholas

Tel / 044-966-6254 Opening Hours / 10:00-17:30 Closed / Wed, Thu (Irregular Holidays) Address / 1-16-18 Yurigaoka, Asao-ku Access / 5 mins walk from Yurigaoka Sta. (Odakyu Line)

Haifukiya Cough Drops (Ginger flavor / Strong Ginger flavor) ¥378 (1 Bag)

Haifukiya Pharmacy

Tel / 044-833-3451 Each store has different business hours, so please confirm by reading store information on the website. Web / <https://www.haifukiya.com/>

Asao Kaki-no-Sato Monaka ¥140 (each)

Taiheiya Nomura Shoten

Tel / 044-987-1270 Opening Hours / 10:00-19:00 Closed / Wed Address / 5-43-2 Kaimiasao, Asao-ku Access / 0min walk from Kakio Sta. (Odakyu Line)

Tanuki ¥420 (each)

Patisserie Bonall

Tel / 044-299-0220 Opening Hours / 9:30-20:00 Closed / Tue Address / 7-8 Daimachi, Kawasaki-ku Access / Bus ride from JR Kawasaki Sta. (1 min walk from Daimachi stop) Web / https://www.instagram.com/patisserie_bonall

Hikari no Izumi ¥1,998 (1 Can)

Izumiya Tokyo Branch

Tel / 044-833-4218 Opening Hours / 9:00-17:30 Closed / Sat, Sun, Holidays Address / 2-6-20 Kuji, Takatsu-ku Access / 25 mins from Futako-shinchi Sta. (Tokyu Den-en-toshi Line) Web / <https://izumiya-tokyoten.co.jp/> [Online sales available](#)

Shukugawara pound cake ¥250 (each)~
Tama chiffon cake ¥250 (each)~

Everyone's Cake Shop Chocoto

Tel / 080-8906-0409 Opening Hours / 10:00-18:00 Closed / Mon, Tue Address / 4-20-15-2 Shukugawara, Tama-ku Access / 5 mins walk from Shukugawara Sta. (JR Line) Web / <https://minnanocakechocoto.wixsite.com/chocoto>

Steamed Chocollà ¥324 (each)

Il Fait Jour

Tel / 044-987-3120 Opening Hours / 10:00-18:00 Closed / Mon (Open on National Holidays) Address / 2-5-20 Shimosao, Asao-ku Access / Bus ride from Kakio Sta. (Odakyu Line) (1 min walk from Hanajima stop) Web / <https://www.ilfaitjour.com> [Online sales available](#)

Okonomi Amanatto ¥420 (1 bag)
Cocoa Amanatto ¥600 (1 bag)

Surugaya Confectionery Ltd.

Tel / 044-766-7797 Opening Hours / 9:00-18:00 Closed / Sun Address / 3-29-36 Nogawahoncho, Miyamae-ku Access / Bus ride from JR Musashi-Nakahara Sta. (1 min walk from Nonomi stop) Web / <http://www.office-web.jp/surugaya-seika/pc/> [Online sales available](#)

Goriyaku Yakipurin (baked pudding) ¥200 (each)

Ishiwataya

Tel / 044-287-8411 Opening Hours / 10:00-18:00 Closed / Sun, Mon Address / 1-3-7 Daishi Ekimae, Kawasaki-ku Access / 2 mins walk from Kawasaki Daishi Sta. (Keiiky Daishi Line) Web / <https://www.ishiwataya.com/>

Coffee Biscotti ¥280 (1 bag)

Coffee Beans Specialty Shop Green Beans

Tel / 044-244-9669 Opening Hours / 10:00-18:00 Closed / Tue, Wed Address / 5-11-12 Oshima, Kawasaki-ku Access / By bus from Mukogaoka-Yuen Sta. (Odakyu Line) (2 mins walk from Oshima Gochome stop) Web / <https://www.green-beans9669.com/>

Shukugawara pound cake ¥250 (each)~
Tama chiffon cake ¥250 (each)~

Patisserie NocoNoco

Tel / 044-789-8668 Opening Hours / 10:00-20:00 (Sundays only from 16:00) Closed / Wed Address / 2-23-1 Sugao, Miyamae-ku Access / Bus ride from Futako-shinchi Sta. (Tokyu Den-en-toshi Line) Web / <https://www.nocococo2005.com/>

Shukugawara pound cake ¥250 (each)~
Tama chiffon cake ¥250 (each)~

Everyone's Cake Shop Chocoto

Tel / 080-8906-0409 Opening Hours / 10:00-18:00 Closed / Mon, Tue Address / 4-20-15-2 Shukugawara, Tama-ku Access / 5 mins walk from Shukugawara Sta. (JR Line) Web / <https://minnanocakechocoto.wixsite.com/chocoto>

Lalala Cookies (Rosemary, Rose Geranium & Chocolate Mint flavors) ¥200 (50g / 1 bag)

Garden LaLaLa

Tel / 044-989-8323 Opening Hours / 9:00-17:00 Closed / Sat, Sun, Holidays Address / 3-32-5 Shimosao, Asao-ku Access / Bus ride from JR Kakio Sta. (Odakyu Line) / Chigusa Sta. (Tokyu Den-en-toshi Line) (3 mins walk from Asao Shinmachi stop) Web / <https://www.sky1995.com/shop/lalala.html>

Nara Chameshi-style Okowa
¥750 (each)



Toteru Traditional Confectionery
Tel / 044-244-5221 Opening Hours / Main Branch Mon to Sat 9:00 - 18:00 / Sun, National Holidays 9:00 - 17:00 azalea 10:00-21:00 Closed / No Holiday Address / 1-8-9 Honmachi, Kawasaki-ku Access / 6 mins walk from JR Kawasaki Sta. and Kawasaki Sta. (Keiyou Line) Web / <http://www.toteru.com/> Online sales available

Aged and Pot Cooked Sweet Potato
¥540 (1 Piece)



Pot Cooked Sweet Potato Amaiwa
Tel / 044-201-7233 Opening Hours / 11:00-17:00 Closed / Mon, Tue Address / 4-29 Daishinmachi, Kawasaki-ku Access / 5 mins walk from Kawasakidaishi Sta. (Keiyou Daishi Line) Web / <https://www.kawasaki-daishi-amaiwa.jp/> Online sales available

Nou-wa Budoutou
¥514 (1 bag)



Ogasawara
Tel / 044-599-1701 Opening Hours / 9:00-17:00 Closed / Sat, Sun, Holidays Address / 2-37-1 Minamikase, Saiwai-ku Access / 15 mins walk from Shin-Kawasaki Sta. Web / <http://budoutou.com> Online sales available

Kanagawa Grown Natto
¥188 (30g×3pcs)



Kajinoya
Tel / 044-988-4577 Opening Hours / 9:30-17:30 Closed / Open all year round Address / 5-18-1 Okagami, Asao-ku Access / 10 minutes walk from Tsurukawa Station on the Odakyu Line Web / <https://www.kajinoya.co.jp/> Online sales available

Kinoshita Ko-Garashi Chili Pepper
¥1,000 (1 bottle)



MIYU JAPAN
Tel / 044-322-5171 Opening Hours / 9:00-15:00 Closed / Sat, Sun, Holidays Address / 1F, Okawacho Town Industrial Hall, 9-2 Okawacho, Kawasaki-ku Access / 5 mins walk from JR Okawa Sta. Web / <https://www.miyu-japan.com/>

Oyama-Kaido Mizonokuchi-juku Bushu-cha Green Tea
¥864 (1 bag)



Tanakaya
Tel / 044-833-1301 Opening Hours / 10:00-18:00 Closed / Sun, Holidays Address / 1F Tanakaya Bldg., 3-14-1 Mizonokuchi, Takatsu-ku Access / 3 mins walk from Takatsu Sta. (Tokyu Den-en-toshi Line) Web / <https://tanakaya1760.com/> Online sales available

Miyadai Beef Curry (Medium Spicy & Hot)
¥550 (1 Meal)



Miyadai Club
Tel / 044-211-2941 Opening Hours / 11:30-14:00, 17:00-22:00 Closed / Sun, Holidays Address / 4F, Mannen Building, 1-8-8 Isago, Kawasaki-ku Access / 5 mins walk from JR Kawasaki Sta. / Keiyou Kawasaki Sta. Web / <http://www.miyadai.co.jp>

Yangnyeom Cream Cheese
¥1,000 (160g)



Otsukemono Kei
Tel / 044-288-7616 Opening Hours / 10:00-17:00 Closed / Sun, Holidays, year-end & new year holidays Address / 18-1 Oshimakamicho, Kawasaki-ku Access / Bus ride from JR Kawasaki Sta. (4 mins walk from Osima Ichome stop) Web / <https://www.kei-kimuchi.jp> Online sales available

Odori Kei's Chinese Cabbage Kimuchi
¥750 (180g)



Noridonya Takaki Shoten
Tel / 044-411-2339 Opening Hours / 10:00-19:00 (Closes 18:00 on Sat) Closed / Sun, Holidays Address / 4-3-5 Kizuki, Nakahara-ku Access / 7 mins walk from Motosumiyoshi Sta. (Tokyu Tojo Line) Web / <https://www.takaki-nori.com> Online sales available

Kawasaki Gyoza Miso
¥594 (200ml) - ¥648 (360ml) - ¥756 (box)



Kawasaki Gyoza Association
Tel / 044-276-8161 Opening Hours / Depends on each shop Closed / Open all year round Address / 2-11 Ogawacho, Kawasaki-ku Access / 5 mins walk from JR Kawasaki Sta. / Keiyou Kawasaki Sta. Web / <https://kawasaki-gyoza.com/>

Nissei Ku-chan Sun-dried Salt
¥280 (650g/1bag) ¥389 (1kg/1bag) ¥854 (3kg/1bag)



Nihon Seien
Tel / 044-277-6773 Opening Hours / 8:40-17:30 Closed / Sat, Sun, Holidays Address / 3-3-3 Yako, Kawasaki-ku Access / Bus ride from JR Kawasaki Sta. / Keiyou Kawasaki Sta. (4 mins walk from Ikegamicho stop) Web / <https://nihon-sr.com/>

Lalala Herb Tea (Lalala Original Roasted green tea with lemon grass Beauty-Blend herb tea)
¥300 (1 bag)



Garden LaLaLa
Tel / 044-989-8323 Opening Hours / 9:00-17:00 Closed / Sat, Sun, Holidays Address / 3-32-5 Shimozasa, Asao-ku Access / Bus ride from JR Kajo Sta. (Odakyu Line)/Chigao Sta. (Tokyu Den-en-toshi Line)(3 mins walk from Asao Shinmachi stop) Web / <https://www.sky1995.com/shop/lalala.html>

Shokudoen Specialty Belly Meat Soup
¥1,100 (400g)



Charcoal Grilled Japanese BBQ Shokudoen
Tel / 044-222-0016 Opening Hours / 11:30-23:00 (Last Order 22:30) Closed / year-end & new year holidays Address / 14-13 Ogawacho, Kawasaki-ku Access / 6 mins walk from JR Kawasaki Sta. Web / <https://www.shokudoen.com/> Online sales available

Ganso! Onaka Ippai Squid Kimuchi
¥2,480 (1 portion)



Nori no Rinshu
Tel / 044-556-4171 Opening Hours / 10:00-17:00 Closed / Sat, Sun, Holidays Address / 3-69-1 Komukai-nishimachi, Saiwai-ku Access / 15 mins walk from JR Kashimada Sta. Web / <https://norinorinshu.com/> Online sales available

Kawasaki Herb Sausage
¥780 (2 pcs)



Suzuya Musashi-Nakahara
Tel / 044-740-3458 / 090-3237-3322 Opening Hours / 17:00-24:00 Closed / Sun Address / 1-6-2 Shimokodanaka, Nakahara-ku Access / 3 mins walk from Musashi-Nakahara Sta. (JR Line) Web / <http://www.suzuya-group.com/> Online sales available

Goriyaku (Divine Grace) Sauce
¥485 (300ml)



Matsuzakaya Ltd.
Tel / 044-288-5865 Opening Hours / 10:00-19:30 Closed / Mon, Thu, New Year holidays 1/1-1/4 Address / 1-3-9 Daishi-Eki-Mae, Kawasaki-ku Access / 3 mins walk from Kawasakidaishi Sta. (Keiyou Daishi Line) Web / <http://www.matsuzakaya-meat.com/>

Pear Jam
¥480 (150g) ¥580 (200g)



Cake & Jam Shop, "NASHI-NO-KI" Usui Orchard
Tel / 044-819-7263 Opening Hours / 10:00-12:30, 14:00-18:00 Closed / Wed, year-end & new year holiday Address / 18-10 Fuda, Tama-ku Access / 7 mins walk from Nakanoshima Sta. (JR Line)

Craft Beer "Gochi Ichigo"
¥2,500 (720ml)



TOKAIDO BEER KAWASAKISHUKU BREWERY
Tel / 044-272-3639 Opening Hours / Weekday 17:30-22:00, Sat, Sun, Holidays 12:00-22:00 Closed / Tue Address / 1-4-1 Honcho, Kawasaki-ku Access / 7 mins walk from Keiyou Kawasaki Sta. Web / <https://tokaido.beer/> Online sales available

Sushi-no-Hanedashi Edible Nori Seaweed
¥1,400 / First Class Mark ¥1,600 (25 pieces of each laver sheet, 1 bag)



Asakusa Nori-Honpo Maruwaka
Tel / 044-244-3401 Opening Hours / 10:00-17:00 Closed / Sat, Sun, Holidays Address / 4-12-1 Fujisaki, Kawasaki-ku Access / Bus ride from JR Kawasaki Sta. (2 mins walk from Fujisaki Yonchome stop) Web / <https://asakusa-nori.shop-pro.jp/> Online sales available

Wish for victory! Riceball Laver
¥1,674 (1 bag)



NPO Kawasaki Citizens Soap Plant
Tel / 044-276-0739 Opening Hours / 9:00-17:00 Closed / Sat, Sun, Holidays, Year-end & new year holidays Address / 2-21-3 Shinohara, Kawasaki-ku Access / Bus ride from JR Kawasaki Sta. (6 mins walk from Daishi Koko stop) Web / <http://kinarikko.kazekusa.jp/> Online sales available

Japanese Black Wagyu Roast Beef
¥2,740 (each)



Nikuya Yokochi
Tel / 044-872-7400 Opening Hours / 6:30-14:00 Closed / Wed, Sun Address / Kawasaki City Central Wholesale Market Northern Market, 1-1-1 Mizusawa, Miyamae-ku Access / Bus ride from Azamino Sta. (Tokyu Den-en-toshi Line) (3 mins walk from Mizumi Mizusawa stop) WEB / <https://shop.shokuraku.com/> Online sales available

Founded in 1884 Kawasaki Daishi Shogetsuan Carefully Selected Soba Sauce
¥500 (each)



Founded in 1884 Kawasaki Daishi Shogetsuan
Tel / 044-266-0458 Opening Hours / 11:00-17:00 Closed / Irregular Holidays Address / 4-37 Daishinmachi, Kawasaki-ku Access / 7 mins walk from Kawasakidaishi Sta. (Keiyou Daishi Line) Web / https://www.navida.ne.jp/snavi/100681_1.html

Tamagawa Pear Jam
¥400 (70g) ¥500 (130g) ¥570 (150g)



Happi Work
Tel / 044-299-6367 Opening Hours / 9:00-17:00 Sat, Sun, Holidays Address / 2959 Noborito, Tama-ku Access / 7 mins walk from Noborito Sta. (JR Line)/Mukogaoka-yuen Sta. (Odakyu Line) Web / <https://www.sky1995.com/shop/happi.html>

Sake Tokaido Kawasaki-Juku
¥2,500 (1.8L), ¥1,360 (720ml)



Fukuraiya Liquor shop
Tel / 044-233-0300 Opening Hours / Weekday 9:00-19:30 Closed / Thu Address / 18-2 Nishincho, Kawasaki-ku Access / 10 mins walk from JR Kawasaki Sta.

Daishi Yakushiden
¥1,450 (1 bottle)



Takagiya Liquor shop
Tel / 044-288-5733 Opening Hours / 9:00-19:00 Closed / Sun Address / 1-16-13 Daishi-Eki-Mae, Kawasaki-ku Access / 2 mins walk from Kawasakidaishi Sta. (Keiyou Daishi Line)

"Kinarikko" Recycled Powdered Soap
¥770(1.5kg per Bag), ¥594(1kg per Box), ¥297(200g per Bottle)



NPO Kawasaki Citizens Soap Plant
Tel / 044-276-0739 Opening Hours / 9:00-17:00 Closed / Sat, Sun, Holidays, Year-end & new year holidays Address / 2-21-3 Shinohara, Kawasaki-ku Access / Bus ride from JR Kawasaki Sta. (6 mins walk from Daishi Koko stop) Web / <http://kinarikko.kazekusa.jp/> Online sales available

KAWASAKI Bag Easy KAWASAKI Necktie
Black (Large) ¥1,780, White (Small) ¥1,320 Polyester: ¥3,200-, Silk: ¥7,400



Associe CHACO
Tel / 044-900-8844 Opening Hours / 10:00-19:00 Closed / Sat, Sun, Holidays Address / 2F, Aiba Tower, Mukogaoka Amusement Park, 2130-2 Noborito, Tama-ku Access / 1 mins walk from Mukogaoka-yuen Sta. (Odakyu Line) Web / <http://www.a-chaco.com/> Online sales available

かわさき
kawasaki kita terrace
きたテラス

A portion of the products are also sold through the Tourist Information Center (Kawasaki Station North Exit passage) within the "Kawasaki Kita Terrace".

Tourist Information Center
Weekdays 9:00 to 20:00
Weekends and Holidays 9:00 to 19:00
Tel 044-200-2022

* Please note that Kawasaki Kita Terrace may be closed on facility inspection days.

KAWASAKI KITA TERRACE
(Kawasaki Station North Gate Administrative service facility)
Kawasaki Station North Gate, Atré Kawasaki 3F 26-1 Ekimae Honcho, Kawasaki, Kanagawa Prefecture

Kawasaki underground shopping area azeria

East Gate Station Square
Atré Kawasaki
JR Kawasaki Sta. Inside the Station Ticket Gate
Central North Gate
Central South Gate
Station Office & View Plaza, etc.
Inside the Station Ticket Gate
Lazona Kawasaki Plaza & West Gate Station Square

Kawasaki-Ku Saiwai-Ku Nakahara-Ku Takatsu-Ku Miyamae-Ku Tama-Ku Asao-Ku

KAWASAKI-BIYORI 57



84th Kawasaki Municipal Government Anniversary Tamagawa Fireworks Festival



Records of a Pleasant Journey

Kawasaki Diary



my trip



Kawasaki City Tourism Association

Kawasaki City Industrial Promotion Hall 8F,
66-20 Horikawacho, Saiwai-ku, Kawasaki-shi, 212-0013
TEL. 044-544-8229 / FAX. 044-543-5769



Kawasaki City
Tourism Association
Website

Visit
Kawasaki City

Kawasaki City Tourism Association